

Monadnock Community Hospital
Care comes first

Monadnock Community Hospital is...

Advocates

Ambassadors

Caregivers

Donors

Employees

Nurses

Nurse Practitioners

Patients

Philanthropists

Physicians

Trustees

Volunteers

...You.

Front Cover: Kate Preftakes with her sons Asa, Finley and Atticus

We give special thanks to Monadnock Paper Mills, Bennington, New Hampshire, for its generous donation of the Astrolite Silk paper used in this report.

Opportunities for Our Future

Your support and confidence in Monadnock Community Hospital has allowed us to thrive and grow through a challenging time for our state and nation. Our Annual Report to the Community is a tribute to the thousands of people who contribute to the vital role of our Hospital. It's all about you! Contributors, volunteers, physicians, nurses and staff – each of you enable us to carry out our mission every day. Our priority is the health and well-being of our community. Your support brings our mission to life—we couldn't do it without you.

Peter L. Goshier





*Norma and Owen
Houghton; Donna Poe
and Donna McKernan*

*All photos top to bottom:
Martha Scott
Laura Gingras and Ted Bacon; Michael
Blood and Dana Kumph*

*Patti Potter
Pam Nation, Cynthia Ingraham and
Dana Marangi;
Dr. Charles Seigel and
Dr. David Levene*

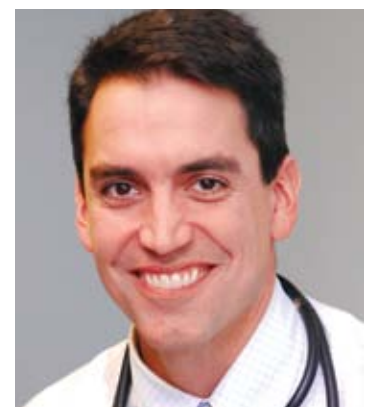

Dr. Mark Winiecki; Carole Connor, Susan Black and Pat Johnson

We Thank You All!

Because of your generous support, we are able to keep our commitment to provide high quality health care in the Monadnock Region.

A Lifetime of Giving to Monadnock Community Hospital

Lifetime Giving Circles

Legacy Circle

Anonymous
Mr. Theodore S. Bacon, Jr.
Mr. Edward L. Bond, Jr.
Mr. Herbert T. Nilson

Chairman's Circle

Karen Clement and Richard A. Jordan
Everett Clement Trust
The Estate of Ann Darsie
Dr. and Mrs. Joseph F. Gosling
The Estate of Nancy P. Shea

President's Circle

Anonymous (2)
Mr. Arnold J. Antak
Mr. and Mrs. Bastedo
Cheryl and Stanley Fry
Grimshaw-Gudewicz Charitable Foundation
Tom and Joanne Head
Mr. and Mrs. Harry J. Healer, Jr.
Jan Corinne Kennedy
Mr. and Mrs. John M. Lord
Catherine P. & Richard C. Merrill
Irrevocable Fund
Joseph and Virginia Merrion

Monadnock Community Hospital Auxiliary
Monadnock Paper Mills, Inc.
People's United Bank
Theodore and Linda Renna
John K. and Susan M. Roper
Mr. and Mrs. Robert Sorensen
Mr. and Mrs. Charles B. Sullivan
Robert Taft
Elsie van Buren
The Gilbert Verney Foundation
The Window Shop at Monadnock
Community Hospital



Dr. Erik Lasky with Alex

Donors of every age, every walk of life, every demographic you can think of make it happen at MCH... construction worker,

Capital Campaign Donors

Contributors to the Capital Campaign from 2007 through present.

Legacy Circle

\$1,000,000+

Mr. Theodore S. Bacon, Jr.

Chairman's Circle

\$500,000+

Dr. and Mrs. Joseph F. Gosling

President's Circle

\$100,000+

Anonymous

Mr. Arnold J. Antak

Karen Clement and
Richard A. Jordan

Everett Clement Trust
The Estate of Ann Darsie

Cheryl and Stanley Fry

Tom and Joanne Head

Mr. and Mrs. Harry J. Healer, Jr.

Jan Corinne Kennedy

Catherine P. & Richard C.
Merrill Irrevocable Fund

Elsie van Buren

The Gilbert Verney
Foundation

Founders' Circle \$50,000+

Raymond and Anne Baddour

Mr. and Mrs. J. Leo Barry

Phyllis S. Burt Trust

Mr. and Mrs.

Theodore B. Covert

Peter and Connie Gosline

Grimshaw-Gudewicz

Charitable Foundation

The Mary Cormack Trust

E. H. Mather and

F. M. Lee Irrevocable Trust

Mr. George P. Morrison

Stephen and Barbara Pelkey

Theodore and Linda Renna

Janet U. Schaefer

Mrs. Harriet K. Sorensen

Robert Taft

C. Jerome and

Doris Underwood

Ellen P. Van Dusen Trust

Benefactors' Circle

\$25,000+

Anonymous (3)

Robert and Patricia Boyd

Don and Cyndy Burgess

Dr. Richard S. Carvalho

Elmer Harry Close and

Lurette Close Bourne

Maude D. Corser Family Trust

Mr. and Mrs. John Cumming

Mrs. Marianne S. Farnham

Laura A. Gingras and

David C. Fish

Lin and Joe Hart

Roy A. Hunt Foundation

Andrew P. Kordalewski

Mrs. Thomas S. Nichols, Jr.

An Environment of Excellence

Because of the tremendous community support for Monadnock Community Hospital's recent building campaign, the Hospital celebrated the opening of the Sarah Hogate Bacon Emergency Services Department in early Winter 2011. This expansion was funded in part by the \$10 million capital campaign completed in 2010. The new space more than doubles the size of the ED, up from 3,500 to 8,000 square feet. With 13,000 visits annually, the ED is one of the busiest departments in the Hospital.

The expanded space provides patients a greater level of privacy with nine rooms and eleven beds. Each room is "universal" — able to serve patients regardless of illness or trauma. Two of the new rooms are reached directly by an ambulance-only entrance. Walk-in patients use a separate entrance, and can be triaged without waiting to register.

The "U" shape of the new ED improves sight lines for nurses to view all patients. There is even a new, separate decontamination area to handle people affected by biohazards or industrial contaminants.

"With the community need growing, we expect an increase to 14,000 or more patients annually," says Dr. Craig Lauer, Emergency Department Medical Director. "We are ready and will be able to offer the very best in professional emergency care."



accountant, farmer, surgeon, dance instructor, restaurant owner, shop keeper, logger, engineer, clinician, real estate agent, primary

John Peard
People's United Bank
Mr. and Mrs. Albert E. Roy
Dr. Lara K. Scheinblum
Mr. Richard Scheinblum
Martha M. Scott
Mrs. Edward B. Twitchell
Mr. and Mrs. Harry R. White, Jr.

Leaders \$10,000+
Anonymous (2)
Marion and Frank Almeida
The Bean Family Foundation
Bottomline Technologies, Inc.
Joan Brush
Cogswell Benevolent Trust

Judith B. Collier
George H. and Ruth S. Colton
Mrs. Jeanne T. Cook
Mr. and Mrs. Robert H. Cormack
Dr. and Mrs. Gerald M. DeBonis
Rod and Ann Falby
John J. Haley, M.D.
Dr. David and Marilynne Hedstrom
G. Clay and Caroline Hollister
The Hurlin Foundation
Mrs. Priscilla Hurlin
Ann and Carl Jacobs
Frederick P. Koallick

The Kriebel Family
Norman and Judy Makechnie
Douglas and Sally Maynard
Nichols Family
Walter and Dorothy Peterson
Drs. Ross and Lisa Ramey
Peter and Suzanne Read
Richard and Kay Ryan
Dr. and Mrs. Charles J. Seigel
TD Charitable Foundation
Howard and Susanna Ulfelder
The Wapack Foundation
Richard and Josephine Warner
Audrey M. White and Daniel L. Keaveny
Miss Linda A. Witherill

Builders \$5,000+
Charles and Abigail Anthony
Estate of Gordon Billipp
Nancy C. Clarke
Thomas and Joann Coneys
Jeff and Martha Crocker
John J. Cronin III and RoAnne Cronin
Anne Doucet
Robert L. and Sarah W. Edwards
Mr. and Mrs. Michael C. J. Fallon
Richard R. and Judith C. Fernald
Dr. and Mrs. Peter L. Forssell
Mary Jane and Robert Grasty

William and Maryann Harper
Mr. and Mrs. Robert C. Henneman
Sadie Halliday Jackson
Mr. and Mrs. William L. Jackson
Mr. and Mrs. Steven E. Krook
Elizabeth LaRose and Michael Dionne
Mr. and Mrs. Francis Lathrop
Drs. Krista and Craig Lauer
Mr. and Mrs. John M. Lord, Jr.
Mr. and Mrs. Steven Lord
John R. McCarthy
Carole D. Monroe and Charles F. Champagne
Anne H. Murphy



“My experience with Dr. Coffman and the surgery department at MCH was excellent on all counts. Dr. Coffman is a good listener and a knowledgeable surgeon. I was so pleased with the personal care and attention given to me throughout my procedure and recovery.” —Harry Healer

care physician, minister, retiree, care giver, dentist, therapist, politician, antique dealer, ophthalmologist, chef, craftsman,

Irving E. Nichols Trust
Nathaniel and Marcia Ober
Steven Reynolds and
Susan O’Neil
Carol and Paul Roosa
Ted and Betty Shea
Southern NH Radiology
Consultants
Philip and Lucille Stoddard
Zandy and Eileen Taft
David M. Tower
Patricia and James Wheeler
W. Bradley White, M.D. and
Pamela Geannelis White

Sponsors \$1,000+
Anonymous (7)
Mr. and Mrs. John H. Adams
Jefferson and Mary Jo Allen
Brewster and Elizabeth Ames
Karen and David Armento
Margaret P. Arthur
Mr. and Mrs. Charles Bass
Bergeron Family
Michael G. and
Bridget H. Blood
Mr. and Mrs. Paul Bohanan
Reverend Ralph H. and
Mary Jean Booth
Joan Jessop Brewster

Dr. Stephen H. Buzzell and
Dr. Elizabeth E. Cooley
John and Margaret Carlson
Ruth Carr
Audrey B. Carvalho
Neal A. Cass and
Alexandra M. Heatley
Allen and Nancy Clapp
Roland Coates and
Elizabeth Freeman
Marcia Collins
Bob and Mindy Condon
Richard and Patricia Cravedi
Anthony A. D’Ambrosio
Richard and Linda Delay
Jeffrey and Marsha Dixon

Mr. and Mrs. Hugh M. Eaton III
Robin and Peter Eichert
Pamela Erdmann
Mr. and Mrs. Robert S. Fellows
Mr. and Mrs. Robert Fogg
Catherine Forrest
Joanne H. and
Daniel G. Frigulietti
Dr. and Mrs. Donald Fritz
Ms. Janet S. Grant
Jon Gullage
Gordon and Margaret Hale
Mr. and Mrs.
Richard A. Hammond
Laura and Robert Hanson
Robert and Mary Hanson

Stan and Lynn Heckathorn
Muriel and Ed Henault
Estate of
Theodore F. Hoffman
Mr. and Mrs.
Theodore F. Hoffman
Mrs. Patricia Hoffman
Owen and Norma Houghton
Phyllis Hoyt
J. Beatty and Susan Hunter
John H. and
Marilyn D. Hutchinson
Carol Ireland
Patricia S. Johnson
William J. Karhan
Dr. Elizabeth A. Kerwin

Surgery Transformed

The opening this spring of MCH's new Surgical Services Department represents the final phase of the Hospital's two-year building and campus expansion program. The addition more than doubles the size of the department with the addition of two new larger operating rooms adjacent to the existing three operating rooms, and endoscopy suite, and a new Central Supply Department. Additionally, the pre-op area will have 10 new private rooms with televisions and six new state-of-the-art recovery room bays.

With over 15 surgeons performing over 3,000 surgeries each year, this new advanced surgical department offers a wide range of surgical procedures, from out-patient surgery to more complex surgical procedures requiring hospitalization. The advanced operating rooms provide the technology needed to perform a wide variety of procedures using the Harmony IQ™ integration system. Joint replacement surgeries are performed in the larger operating theaters using the latest surgical equipment needed to complete these complex procedures.



Paul Bohanan, R.N., Ph.D., Director, Perioperative Services

volunteer, telecom worker, mechanic, nurse, veteran, radiologist, civil engineer, butcher, painter, maintenance worker,

Mr. and Mrs. John Kieley
Charles and Marcia Krause
Dana and Mary Beth Kumph
Mr. and Mrs. Don E. Lawler
Bette Lewicke, Ph.D.
The Agnes M. Lindsay Trust
Susan and David Lord
Charles M. and
Beverly D. Lovett
Jim and Cindy Lynch
Andrew and
Janice Macdonald
Richard and Mary McAdoo
Manton B. Metcalf
Mr. and Mrs. Andre Michaud
Fay J. Migotsky, M.D.

Mr. Stephen H. Millard
Barbara A. Miller
Millipore Corporation
Greg and Ellen Neilley
Nichols & Pratt, LLP.
Dr. and Mrs.
James M. Nickerson
Gretchen and William Orme
Nancy and Linn Perkins
R. Glen and Susan A. Peterson
Ambassador and
Mrs. Joseph C. Petrone
Marcia M. Pettee
Hope and Bob Pettegrew
Julie and Garry Peyton
Christine M. Pillsbury

Helen Pomponio
Phyllis E. Porter
Dr. and Mrs. James D. Potter
Lucille C. Record
Mr. and Mrs. David A. Reilly
Mr. and Mrs. Philip S.
Robitaille
Carolyn Roy and
Richard M. Roy
Donald and Diane Sampson
Richard T. and
Holly T. Sanders
Bernie and Mary
Schneckenburger
Nancy P. Shea
Lillian M. Snellman

David B. and
Elizabeth B. Sullivan
Arnold and Lee Suokko
Douglas and Lois Surgenor
Eileen M. and
Albert W. Sylvestre
Skip and Peggy Tenney
Anne C. Thompson
Coleman and
Susan Townsend
R. Charles and
Nancy L. Van Horn
Anu and Neeraj Vasishta,
M.D.
Kenneth and Esther Warren
Mary Lou and
Robert Weathers

Mr. and Mrs.
Howard H. Weston
Ben and Ann Wheeler
Fletcher and Hollis Wilson
The Window Shop at
Monadnock Community
Hospital
Mr. and Mrs.
John J. Young, Jr.

Patrons \$500+
Anonymous (7)
Anonymous MCH Employees
Jim and Cheri Adams
George and Patricia Andersen
APU/ICU Nurses



David Dodge, pictured with his painting of Mt. Monadnock, donated by Julie Middleton to be displayed in MCH's main lobby.

child care provider, aerobics instructor, courier, plumber, inventor, woodworker, writer, teacher, dancer, financial advisor,

Mrs. Dudley M. Baker, Jr.
Mr. and Mrs.
Harold W. Capron
Pam Delahanty
Julie Dinnigan
Mrs. Ruth D. Ewing
Robert and Lorraine Fischer
David A. Glynn
Mike and Betsy Gordon
Mr. and Mrs.
Nathaniel Greene
Donald and Elizabeth Hart
Nicole P. Humphrey
Cynthia Ingraham
Jean and Jim Lambert
Jane and Steve Larmon

Lynne and Paul Maloney
Rochelle Manuel-Sokol
Robin I. Martynowski
Mr. and Mrs.
Richard W. Mayer
Brownie McKinley
Sara Kellogg Meade
Kathleen and Dale Metzler
Greg Nerz and Laura M. Nerz
Charles Palmer
Mrs. Elizabeth F. Peabody
Donna M. Pearce, R.N.
Mrs. Grace M. Sargent
Phyllis S. Scott
Mr. Chester Soule
Sarah K. Taylor

Linda C. Vibert, R.N.
Dr. and Mrs.
Remigio C. Villarico
Ray and Clarissa Wallace
Mr. Stephen P. Zachos

Advocates \$250+
Anonymous (5)
Marcel and Lynn Alix
Maria Bemont
Susan Blanchard
Jeffrey J. Boxer, M.D.
Ronald and Marsha Caswell
Richard and
Joann Chamberlain
Dale and Deborah Chase

Ruth G. Cillely
Claudia Cleary-Nichols
The Crowell Family Trust
Mary Alice Curry
Arthur J. DeWitt
Kenneth and
Mary K. Duquette
Neil and Chris Falcone
Dennis and Vickie Griffin
Barbara Harling
Pamela Hebert
Jennifer L. Hillsgrove
Don and Rita Klug
Danas Marangi-Forsman
Sue and Bob Marshall
Jodi Mattson

Amy L. Mauer
Mr. and Mrs.
Michael P. Montgomery
N. E. Association for Health
Care Philanthropy, Inc.
Lynn Parisi
Sam and Maria J. Rosario
Samantha Walker
Janet and Jerry Willis
Clinton B. Yeomans

Stewards \$100+
Anonymous (14)
Mr. and Mrs. Edwin Adams
Joan M. Ahern
Mr. and Mrs. Richard Ames

The Healing and the Arts Committee at Monadnock Community Hospital has a goal of creating an environment of healing through art. Studies have shown that soothing, calming and beautiful pieces of art have a distinctly positive effect on how quickly people heal. The Maternity Unit has a rotating gallery of artists that provides laboring Moms something soothing to look at as they walk the halls. The Wellness Center is home to many creative initiatives. Through art we are forming a stronger connection to our local community as we are fortunate to have many talented artists in the Monadnock Region. At MCH we have the opportunity to provide an outlet for their work, while providing a beautiful environment for patients and visitors alike.

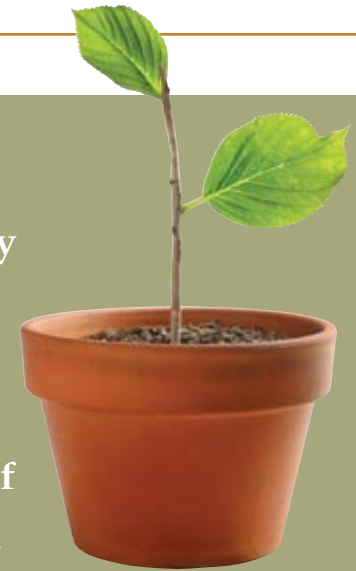

architect, sales personnel, acupuncturist, artist, fireman, surveyor, emergency medical technician, policeman, metallurgist,

Mr. and Mrs. David R. Babin	Priscilla Casey	Adell F. Earley	Dick and Edith Grodin	Mr. and Mrs. B. Cory Kilvert, Jr.
Mr. and Mrs. Dudley M. Baker III	Connie O. Cerroni	Mrs. Marilyn P. Ercoline	William and Margaret Gurney	Dr. Stephen and
Reverend David and	Mrs. June Chandler	Brad and Carol Farnham	Bernie and Jean Hampsey	Carrie Klonel
Lynn Batchelder	Mr. and Mrs. G. Jarvis Coffin	John O. Field	Jean N. Harrison	Thomas T. Knight
George and Rachel Billings	Greg and Jeannie Connolly	Stephen and	Marcia Henry	The Lambert Family
Mr. and Mrs. Stephen Black	Carole Connor	Eleanor Fillebrown	Sherree Hodgson	Karen Langley
William and Nancy Bogar	Ms. Valerie Connor	Steve Foskett	James and Emily Hurley	Marty Lazzaro
Arthur and Gina Bowers	Mrs. Marjorie D. Cook	Mr. Lawrence Fournier	Mr. and Mrs. Leo Hurley	Daniel and Carrie Levesque
Susan Brunt	Warner B. Cornwall	Kenneth and	Ms. Elinor Johnson	Mrs. Helen Livingston
Laura Calkins	Peter and Susan Creighton	Louise Fredericks	Michael and Lisa Johnson	Pat Lovering
Jim Callahan and	Barbara C. Dalrymple	Reverend and Mrs.	Sharon E. Johnson	Mr. and Mrs.
Laurel Kenworthy	Louise Danforth	Chandler Gilbert	Andrew and Margaret Jones	Patrick MacQueen
Barbara A. Campbell	Edward Despres and	Mr. and Mrs.	Allen and Priscilla Jowers	Cathy J. Maki
Mr. and Mrs.	Deborah Rogers	Burton Goodrich	Diana and Richard Kasper	David and Louise Malcolm
Francesco Carrara	Daryl Diamond-Kumph	Pauline Gottschalk	Liam M. Kelly and	Chester P. Masel
Ellen Carter, R.N.	Judith M. Driscoll	Stephen Grise	Lesley C. Loke	David McMahon

*Gretchen Guinard and
Victor King working out at
The Bond Wellness Center*



historian, librarian, landscape designer, electrician, funeral director, graphic designer, lineman, farmer, physical therapist,

Joe Meagher and
Karen Peterson
Marie Moore
John and Kathleen Moyer
Robert Mulvey and
Laureen Gengor
Dorothea Ann Munn
Steve and Nancy Nadeau
Pamela Nation
Mr. and Mrs. Mark Norby
Mr. and Mrs.
Thomas A. O'Connor
Francine Ojala
Ms. Amy Pfeil
Richard and
Constance R. Porter

Mr. and Mrs. Arthur J. Rafter
Lindsey Ramsey
Mr. Richard Riley
Nancy G. Ripley
John A. and Abby B. Rockett
Jane R. Rossi
Mr. William B. Rotch
Dale and Kathleen Russell
Ostoja Savic
Richard and Gail Sawyer
Mrs. Dorothy Segall
Mike and Kendra Shea
Priscilla C. Shook
Sharon Smith
Aila C. Somero
Leon J. St. Cyr

Mariellen Stewart
Eve and Lewis Stone
Lynne Stone
Rebecca Stone
Donna and Barry Sullivan
Ann Y. Taylor
Mr. and Mrs. Joseph Thibault
Heidi Niemela Thomas
Jamie and Laura Trowbridge
Tom and Sandra Tufts
Charles and Thelma Turner
Butch and Lorraine Walker
James P. Walsh
Tom and Priscilla Ward
Cynthia J. Zawacki

Friends Up to \$99
Anonymous (29)
Richard and Marie Adler
Heidi K. Allen
Kathleen R. Allen
Laurel T. Allgood
Ms. Mollie Amies
Jason and Amanda Anderson
Mrs. Vivienne Baer
Gwyn and Clark Baldwin
Mr. and Mrs.
Christopher Barnes
Gail Bartlett
Ms. Sheila Bay-Harvey
Mrs. Ruth F. Belden
Igor and Amedine Bella

Norman D. Bemis
Barbara Bennett
Amanda Bertram
Mary Bethel
Arianah Vanni Blanchard
James Blegg and
Jennifer Keeney-Blegg
Janette Borks
Mr. Raymond Bouchard
Catherine Boyle
Sheila Brodne
Cynthia Bromley
Mrs. Esther M. Brooks
Tracy Burns
Bill and Bea Burt
Dorothy Caldwell

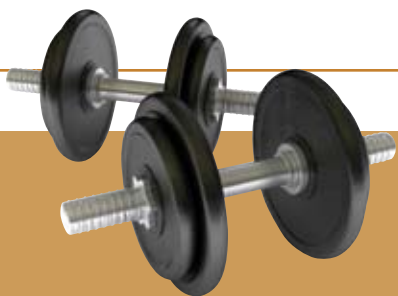

“I believe that The Bond Wellness Center helps extend life; therefore, it supports the Hospital’s mission.

The Bond Wellness Center’s cardiac rehab program put me on the track for keeping up a wellness routine for better health and an active life. I have seen it help so many of my friends.

I’ll keep rowing, cycling, lifting, pushing, pulling and stretching for my own good.

Thanks, Bond Wellness Center and MCH for being there for me.” —*Bob Boyd*



Dan Romero, exercise physiologist at The Bond Wellness Center, with Bob Boyd.

airplane pilot, poet, banker, horticulturist, pharmacist, photographer, gardener, musician, trucker, psychotherapist, lawyer,

Stephen and
Suzanne Capizzano

Charlotte and Donald Carle

Mr. and Mrs. Harry N. Carlson

Mr. Tom Casey and
Ms. Sandie Phipps

Dr. Nathan Cervo

Margaret S. Cleary

Margit Colburn

Russell W. Colby

Pamela Conroy

Brad and Carol Cox

Eva P. Cuddihee

Stormie Cuddihee

Lisa Curtis

Priscilla F. Cutler and

Lawrence J. Bourgoine, Jr.

Heidi Dawidoff

Mr. and Mrs.

Frederick Debold III

Diagnostic Imaging Team

Jennifer L. Dickenson

Mr. Leonard J. DiMarco

Mrs. Linda Dionne

Brian DuBreuil

Ms. Kristin Ducharme

Pam Dugrenier

Mr. and Mrs.

George N. Eastman

Mr. Ray D. Eaves

Thomas and Kristy Edstrom

Lonn Elliott

Mrs. Eleanor M. Erickson

Mr. and Mrs.

Rodney C. Farnham

Sheila Farres

Judith W. Fayre, R.N.

Ms. Hilary Feldstein

Phyllis A. Ferry

Mrs. Ann M. Fitzgerald

Caroline and Jerry Galus

Donna and Fred Geer

Toni Gildone

Dawn Gillis

Mr. and Mrs.

Roland C. Goddard, Jr.

Irene Gordon

Dorothy Graham

Patricia A. Grant

Kim Grondin

Darleen Hall

Karen Hall

John and Elizabeth Halper

Trish Harper-Lentricchia

Scott Harrison

Lois Hauck

Linda Higgins

Christine F. Howe

Cynthia Ingerson

Lynn Johns

Nancy A. Johns

Sharon Johnson

Lucy Kandilakis

Mrs. Marion Kangas

Christine S. Kelly

James Kennett

Robert E. Kipka

Mr. and Mrs.

Stanley F. Kmiec, Jr.

Margret H. Kolbjornsen

Eva Kot

The Krslovic Family

Joyce Kullgren

Lisa Lacroix

Anne LaPlante

Nick Lawrence

Ms. Cassidy LeBlanc

Sister Jacqueline LeBlanc, p.m.

\$9.2 Million in Community Benefits



Pam Delahanty, a.k.a. the Tooth Fairy, with John Stone, Principal at Rindge Memorial School

Monadnock Healthy Teeth to Toes (MHTTT), a public health program at Monadnock Community Hospital, focuses on dental hygiene and care, nutrition, and daily physical activity for children ages kindergarten to third grade.

The MHTTT Healthy Me Afterschool Club was successfully implemented at Antrim Elementary School with 14 very enthusiastic first and third grade students! Over a span of six weeks the children danced and moved to inclusive and fun games; tasted new and colorful food groups; and introduced their parents to creative and fun ways to make daily healthy choices.

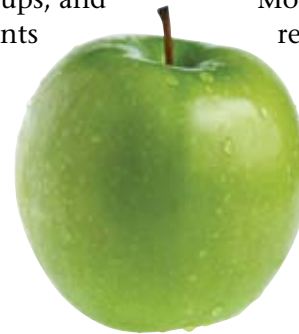

Our school-based program has been in 17 schools—14 elementary schools and 3 preschools, teaching over 1,800 children about the important relationship between healthy teeth and healthy bodies. For those families without dental or health insurance, MHTTT is actively assisting with enrollment in the financial grant program at Monadnock Community Hospital and New Hampshire Healthy Kids. Both programs offer significant financial support for uninsured children.

Monadnock Healthy Teeth to Toes has received generous grants from the State of New Hampshire, Northeast Delta Dental Foundation and the New Hampshire Charitable Foundation.

florist, magician, grant writer, comptroller, carpenter, nutritionist, urologist, receptionist, fundraiser, bartender, sculptor,

Tanya LeBlanc
Mary Lively
Chris Long
Dawn Lorden
Jana and Josh Lothrop
The Madigan Family
Mickey and Ginny Maguire
Carrie Martel
Kat McAlpine
Mrs. Perrylin McKelvie
Mr. and Mrs.
James F. McKenna
David and Janice McKenzie
Mr. and Mrs. Scott M. Meader
Mr. and Mrs.
Frank A. Meneghini

Susan Messina
Mr. Michael D. Minniciello
Thomas Modini
Monadnock Community
Hospital Engineering
Department
Melody Moscham
Jeannine Mosley
Essy Moverman
Bonnie Myhaver
Mrs. Tina Naglie
Ms. Carol Nelson
Mr. and Mrs. John Nichols
Judy Ann Normandin
Judith O'Mara
Mary S. Payne

Laurie Pelkey
Patrice Pennington
Jean Perullo
Darleen Pike
Cheryl Pineo
Jim and Donna Poe
Suzanne Poirier
Tamera Pool
Charles Randall
Sandra Raymond
Bea Record
Dr. and Mrs.
Charles L. Register
Raymonde Richard
Penny and Ray Rodriguez

Mr. and Mrs.
Kenneth H. Rogers
Marian Rogers
Anita Rubinstein-Angel
Patricia Rutka
Ronald and Sandra Sacco
Bonita H. Sarcione
Mr. and Mrs. John A. Schmid
Mr. and Mrs. Robert Scribner
Sandi Senn
Melissa Seppala
Brittany Sharp
Mr. John V. Shonbeck and
Ms. Geraldine B. Augustine
Wai Ching So Chan
Stacey Spencer, R.N.

Mr. and Mrs. W. Francis
Sullivan, Jr.
Dan Sweeney, R.N.
Cornelia and Geoffrey Taylor
Tingley Family
Kary Tobine
Lorraine M. Twiss
Libby Twitchell
Bonnie Van Etten
Amie Veilleaux
Judy Vigneault
Susan Ward
Mrs. Barbara R. Wells
Mr. and Mrs. Edward
Wendelboe
Mrs. Priscilla A. Weston



Students from Rindge Memorial School



Darci Rautiola and her newborn son Mac, pictured with Judy Fayre, R.N.



waitstaff, actor, student, landlord, advertising executive, astrologist, military, dressmaker, social worker, stonemason,

Janet and Jack White
Debra Whitney
The Wilczynski Family
Ms. Dorothy J. Williams
Dennie Wing
Marc and Elizabeth Winiecki

Annual Fund Donors

Legacy Circle \$1,000,000+
The Estate of
Mr. Herbert T. Nilson
Anonymous

Founders' Circle
\$50,000+
Mrs. Jeanette R. Walker

Benefactor's Circle
\$25,000+
John and Judy Vance
The Window Shop at
Monadnock Community
Hospital

Leaders \$10,000+
Maude D. Corser
Family Trust
Dell Foundation
Oleonda Jameson Trust
New Hampshire
Charitable Foundation
Henry L. and Patricia J.
Nielsen Fund
State of New Hampshire
TD Charitable Foundation
Miss Linda A. Witherill

Builders \$5,000+
Cogswell Benevolent Trust
Cheryl and Stanley Fry
The Kingsbury Fund
Julie Middleton and
Barry West
Monadnock Rotary Club
Rite Aid Foundation
Mrs. Mary Jane Rust
Elsie van Buren
Samuel D. and
Dixie Wonders Fund

Sponsors \$1,000+
Mr. and Mrs.
John H. Adams
Marion and Frank Almeida
Mr. and Mrs.
Forrest C. Ames
Baker Newman & Noyes,
LLC
Mrs. Dudley M. Baker, Jr.
Belletetes, Inc.
Mr. David Bernstein and
Ms. Susan Howard
Mrs. Helen Bluhm



“We are fortunate to have so many dedicated volunteers here at MCH; Chris and Mileva Brown, and so many others like them, are a tremendous asset.”

*Jana Lothrop,
Volunteer Coordinator*

philosopher, anthropologist, ambassador, editor, steelworker, anesthesiologist, scientist, botanist, car salesman, astronaut,

The James Burgess
Boote Fund
Mr. and Mrs.
Christopher W. Brown
The Caracappa Family
Mrs. Susan R. Chollet
Judith Collier
Thomas and Joann Coneys
Richard and Patricia Cravedi
The Arthur & Dolores
Daniels Foundation
David Wendell Associates, Inc.
Jeffrey and Marsha Dixon
Hannaford Brothers
Company
Hancock Hospital Auxiliary

Lin and Joe Hart
HMD, Inc.
Mr. David J. Houston
Mr. David Bersnstein and
Ms. Susan Howard
Mr. and Mrs.
William L. Jackson
Andrew P. Kordalewski
Charles and Marcia Krause
David M. Lang
Lavallee/Brensinger P.A.
Linc Health, Inc.
Mr. and Mrs. John M. Lord, Jr.
Mr. and Mrs. Robert W. Lord
Norman and Judy Makechnie

Mr. and Mrs. Michael O'Neill
Orr & Reno PA
PC Connection
Walter and Dorothy Peterson
Ambassador and Mrs.
Joseph C. Petrone
Mr. James T. Prejsnar
RBC Wealth Management
Rotary Club of Jaffrey-Rindge
Janet U. Schaefer
The Serendipity Shop of
All Saints' Parish
TD Bank
C. Jerome and
Doris Underwood
Mrs. Frederick B. Utley, Jr.

Mr. and Mrs.
E. Geoffrey Verney
Charles and Cathryn Welch
John Prentiss Weston Trust
Workplace Benefit Solutions
Mr. and Mrs. Samuel Zachos

Patrons \$500+

Allen & Mathewson
Energy Corp.
American Steel
Joan Brush
Elmer Harry Close and
Luette Close Bourne
Edmunds' Ace Hardware
Store, Inc.

Robert L. and
Sarah W. Edwards
Rod and Ann Falby
FirstTracks Marketing Group
Robert and Lorraine Fischer
Granite State P&H, LLC
Mr. and Mrs. John W. Harris
Mr. and Mrs.
Harry J. Healer, Jr.
Henderson Associates, Inc.
Fletcher and Caroline Hosmer
Mrs. Marguerite A. S.
Humphrey
Mr. and Mrs. Rene Isaac
Jellison Funeral Home

Volunteers

10,001+ Hours

Peg McLeod

5,001 – 10,000 Hours

Marcia Pettee

3,001 – 5,000 Hours

Annie Cook

2,001 – 3,000 Hours

Francesco Carrara
Bradley Farnham
Beverly Lovett
Charles Marvin
Joyce Nelson
Jean Peters
Nahida Sherman

1,001 – 2,000 Hours

John Adams
Penny Arthur
Constance Bastille
Wilfred Brassard
Dennie Chenoweth
Jarvis Coffin
Lucille Dube
Carol Farnham
Arthur Flick
Margaret Flick
John Nelson
Clay Sherman
Ardelle Somero
Chester Soule
Thelma Turner
Priscilla Ward

501 – 1000 Hours

Frank Almeida
Anonymous
Sandra Benotti
Constance Boyd
Catherine Boyle
Vera Buck
Cyndy Burgess
Josephine Carrara
James Dodge
Sally Fisher
Ken Fredericks
Mary Carol Grip
Joan Hawkins
Pat Justus
Maureen Karr
Gary Lambert
Veda O'Neill
Amy Pfeil
Dorothy Segall
Donald Sherk
Shirley Sherk

1 – 500 Hours

Carol Angus
Arnie Antak
Gwyn Baldwin
Jean Barden
Bob Boyd
Chris Brown
Maria Brown
Mileva Brown
Casey Brugess
Tim Burgess
Kylee Bushway
Dianne Chatfield
Sarah Chatfield-Seaver
Armand Comtois
Chris Corliss
Bea Corriveau
Mary Craig
Johanna Creeley
Judy Edelkind
Pamela Erdmann
Janet Fiedler
Brenda Gibbons
Edward Glidden
Frances Greene

Hadley Greene
Randy Gustafson
Bea Gustavson
Tim Hogue
Katherine Holden
Caroline Hosmer
Nancy "Jennifer"
Howe
Michael Hunter
Carol Ireland
Sandhya Kale
Victor King
Mary Lawler
Spencer LeFlem
Terri Lombardi
Andrew Long
Ruth Lowe
Hannah Lukens
Joyce Martin
Marc Mosher
Sam Mullen
Geoffrey Phillips
Mary Reis
Sandy Roth
Dale Russell
Marcia Schwartz

Cara Seifart
Sara Senn
Davon Skerry
Kenneth Skrable
Myrtle St. Pierre
Anne Twitchell
Christy Whitney
Carl Wilson
Dennis Witsoe



CEO, nuclear physicist, cartographer, caterer, judge, papermaker, potter, boat builder, zoologist, electrical engineer, insurance

Dr. Sandhya S. Kale and
Mr. John Davy
Elizabeth LaRose and
Michael Dionne
Mr. and Mrs. John L. Lewis
Lloyd Walker
Plumbing & Heating
McKesson Medical-Surgical
Medical Staff of Monadnock
Community Hospital
Monadnock Orthopaedic
Associates, P.C.
Carole D. Monroe and
Charles F. Champagne
N. E. Association for Health
Care Philanthropy, Inc.

Jean Perullo
Phyllis E. Porter
John K. and Susan M. Roper
Cathie and Phil Runyon
Mr. and Mrs. Taylor Sage
SDE, Inc.
John and Mary Beth Stanek
Douglas and Lois Surgenor
Robert Taft
Sara R. Timmons
Advocates \$250+
Mr. and Mrs. Keith Akerley
Jim Borsari
Michele and Carl Brezovec

Mr. and Mrs. Neal Brown
Ray and Betty Burgoyne
Marjorie W. Carter
Connie O. Cerroni
James and Denise Chenoweth
Karen Clement and
Richard A. Jordan
Mr. and Mrs.
William H. Duerig
Mr. and Mrs. Robert S. Fellows
Edna L. Fisher and
Robert L. Fish
Pauline Gottschalk
Louise H. Guion
Patti and Rick Hance

Mrs. Patricia Hoffman
Kleen Linen Services, Inc.
Jane and Steve Larmon
Sam and Jane Lewis
Dr. and Mrs. Ronald Michalak
NH Society for
Cardiopulmonary
Rehabilitation
Marcia L. Osborn
Mr. and Mrs. Nathaniel Peirce
Peter and Suzanne Read
Mr. Michael J. Roper
Mr. and Mrs. Timothy Ruggles
Mrs. Grace M. Sargent
Dr. and Mrs. Charles J. Seigel

Mrs. Nancy Sevatson
Shirley and Donald Sherk
Lillian M. Snellman
Mr. and Mrs.
Cleston V. Staples
Mr. and Mrs. Donald Stewart
Lillian and Donald Stokes
Mr. and Mrs. Paul Thibault
Anne C. Thompson
Leonard and Phyllis Tichy
Mrs. Edward B. Twitchell
Richard and Dorothy Verney
Walk for Remembrance & Hope
Mr. and Mrs.
Robert W. Walker



“We have been patients at MCH many times through the years and feel fortunate to have a state-of-the-art Hospital when the need arises. We are both members of the wonderful Bond Wellness Center to maintain a healthy lifestyle and always appreciate the talented, courteous and helpful staff. We will always support MCH in every way we can.

—Samuel and Linnea Zachos, Bennington, pictured with Dr. Scott Jaynes

salesman, tool and die maker, novelist, composer, chimney sweep, executive, organist, innkeeper, veterinarian, professional

Mr. and Mrs.
Thomas O. Westheimer
Mr. and Mrs.
Howard H. Weston
Dr. and Mrs. John O. Willis

Stewards \$100+
Anonymous
A.A.U. Medical-Legal
Consulting
Charles and Abigail Anthony
Karen and David Armento
Margaret P. Arthur
Mr. and Mrs.
William C. Arthur

Morton and Carol Bader
Mr. and Mrs.
Alan E. Bannister
Mr. and Mrs. David H. Barlow
Mr. and Mrs. Perkins Bass
Dr. David H. Baum
Mr. and Mrs. Donald Blaine
Mr. and Mrs.
Robert W. Blucke
Robert and Patricia Boyd
Mr. and Mrs.
Joseph W. Brennan
Bristol-Myers Squibb
Mrs. Johnnie W. Britton
Mr. Stan Bullard

Mr. and Mrs.
Arthur Buonamano
Mr. Marshall A. Buttrick
Dr. George F. Cahill, Jr.
Jack Calhoun and Beth Healy
Edwin P. and
Theresa D. Callahan
Barbara A. Campbell
Mr. and Mrs.
Harold W. Capron
Tony and Marie Cassady
Mr. and Mrs.
Andrew R. Caulton
Joe and Jackie Cavanaugh
Mr. and Mrs. J. Philip Cayford

Central Paper Products Co.
Alan and Shirley Chandler
Mrs. June Chandler
Dr. and Mrs. Robert Chase
Mr. John C. Clark and
Mrs. Judy Unger-Clark
Marcia Collins
Collins Family of Nelson
Bob and Mindy Condon
Contocook Housing Trust
Susan and Douglas Copley
Mr. William G. Costa
Mr. and Mrs.
Theodore B. Covert
Mrs. Lucilla Crocker

Mr. and Mrs. Derrill Crosby
John S. Day
Normand DePratti
Raymond and Ursula Dickie
Mr. and Mrs. James G. Dodge
Frank Dooley
Mr. and Mrs. Robert L. Edick
Mr. and Mrs.
William G. Ellerkamp
Cliff and Jean Ellston
Gail A. Fath
Mr. and Mrs.
Gerald C. Fitzgerald
Mr. James Fitzgerald

Leaving a Legacy

We remember the generosity of those who have come before us in including MCH in their wills or estates.

Eleanor N. Abel	The Mary Cormack Trust	Frank R. Hutchison	Herbert T. Nilson	Mary McKaig Taft
Ruby G. Allen	Maude D. Corser Family Trust	Eben W. Jones	Blanche E. Pearson	Lena F. Taylor
Helen D. Armitage	Lois Daloz	John W. Jones	Margaret Perry	John C. Tenney
Josefa C. Backus	Dorothy Dalzell	Elizabeth Cheney Kaufmann	Louise R. Pierson	Grace Hall Thacher
Marion J. Bagley	Ann Darsie	Dr. Alice V. Keliher	Alice W. Pool	Jane Olmstead Thaw
Leah S. Baldwin	Elizabeth W. Davis	Lizzie B. Kendall	Elizabeth Porter	Alice R. Thompson
Ellen B. Ballou	Murray Day	Kenneth E. Kepner	Anna L. Pritchard	Anna B. Tibbetts
Arnold C. Barker	Viola MacLellan Day	Samuel K. Lessey	John W. Pushee	Clara J. Munroe Townsend
Kathleen G. Barker	Genevieve Doran	The Agnes M. Lindsay Trust	Dr. Margaret R. Reynolds	Luther T. Townsend
Clara F. Bass	Clara M. Driscoll	Mr. and Mrs. John L. Lord	Charles O. Richardson	Eleanor Tudor
Robert P. Bass	Lesley C. Eaton	Mildred B. MacDuffie	Herbert and Charlotte Rosell	Karl G. Upton
Mrs. Helen Bastedo	Charles J. Ellis	Theresa Booth Maley	Edwin Rowehl	Jeanette R. Walker
Doris E. Belcher	Mr. William D. Eppes	E. H. Mather and F. M. Lee Irrevocable Trust	Marion Lucy Sawyer	Helen L. Wallace
Edward L. Bond, Jr.	Rachel P. Evans	Helene M. Meacom	Mildred S. Sawyer	Marie E. Warren
The James Burgess Boote Fund	Mary L. Farrar	Cynthia A. Mears	Ralph T. Sayles	John Prentiss Weston Trust
Louisa de Bracket	Mr. Charles H. Flanders	Catherine P. & Richard C. Merrill Irrevocable Fund	George H. Scripture	Lawrence H. Wetherell
George H. Brooks, Jr.	Julie F. Fremont	George Abbott Morison	Pauline F. Seguin	Elizabeth E. Whetstone
Walter A. Bryer	D. Baldwin Gardner	Robert S. Morison	Ms. Nancy P. Shea	Isaac D. White
Mrs. Phyllis S. Burt	Emma E. Gipson	Louis P. Morris	Annie Smith	Edith B. Wilcox
Priscilla T. Campbell	Wendell C. Glass	May H. Moulton	Charles Winthrop Smith	Laura Wilder
Marion L. Caton	Ella L. Goodhue	Phyllis O. Munhall	Orrin F. Smith	Helen R. Williams
Phyllis M. Cleaves	Jacques Pierre Harang	Frances E. Naramore	Robert H. Stanley	Barbara Y. Wilson
Everett and Margaret H. Clement	Miss Helen F. Hazelton	Alf Zahl Nelson	Mildred Stone	Samuel D. and Dixie Wonders Fund
The Alice Clukay Trust of 2000	Estate of Theodore F. Hoffman	Herbert C. Nichols	Mr. J. Milton Street	Charlotte S. Wood
Leon C. Cochran	Martha H. Hokanson	Irving E. Nichols Trust	Marion L. Symmes	Merna H. Young
Mr. and Mrs. George H. Colton	Guy O. Hollis	Warren J. Nichols	Marion G. Symonds	William LeRoy Young
	Marguerite A. S. Humphrey Trust		Beatrice K. Taft	

golfer, mathematician, podiatrist, beekeeper, printer, mason, computer engineer, babysitter, cabinetmaker, audio engineer,

Mr. and Mrs. Christopher Flynn	Ms. Ellen Grauer	Mr. and Mrs. Richard B. Hautanen	Mr. Norman P. Joslin	Mrs. Helen Livingston
Mr. and Mrs. Robert Fogg	Ms. Gloria L. Gray	Stan and Lynn Heckathorn	Dr. Peter S. Katz	Mr. Burton G. Lund
Mr. and Mrs. Peter Fontaine	Mr. and Mrs. Jerry W. Greene	Robbie and Paul Hertneky	Dr. and Mrs. Francis E. Khouw	Mr. and Mrs. Charlton MacVeagh, Jr.
Mr. Lawrence Fournier	Mr. and Mrs. Nathaniel Greene	High Bank Properties	Thomas T. Knight	Mr. Curtis J. Madeja
Mr. Robert E. Fulton	Mr. Robert Gregg, Jr.	Mr. and Mrs. Glen Hipple	Barbara Koch-Colby	Mr. and Mrs. Randall Martin
Caroline and Jerry Galus	Gordon and Margaret Hale	Hampton and Jane Howard	Edward and Lynne Kokoski	Mrs. Margaret K. McCormack
Ross and Sherry Gauthier	Mr. and Mrs. Richard A. Hammond	J. Beatty and Susan Hunter	Mr. and Mrs. Michael J. Krygowski	Marguerite R. McLeod
Reverend and Mrs. Chandler Gilbert	Mrs. Jean Hammonds	James and Emily Hurley	Kyda Contraction	Sara Kellogg Meade
Golf Promotions, Inc.	Bernie and Jean Hampsey	Priscilla W. Ingalls	Mr. Thomas C. LaFortune	The Merck Company Foundation
John and Charlotte Goodhue	Laura and Robert Hanson	Mr. and Mrs. Carl J. Ingelstrom	Capt. and Mrs. R. J. Larrabee III	Mr. and Mrs. Cliff B. Monkton
Mr. and Mrs. Robert O. Grabner	Dr. and Mrs. Frank R. Harnden, Jr.	Jack Daniels Motor Inn	Mr. and Mrs. Don E. Lawler	Mr. and Mrs. Michael P. Montgomery
Janet C. Grace		David and Diane Jensen	Louise M. Lawrence	Mr. and Mrs. Bruce H. Moran
		Patricia S. Johnson	Jim and Peg Lewis	

Parmelee Society

Imagine the tremendous difference it would make to our community if everyone could make a bequest to Monadnock Community Hospital. Your will is an opportunity to honor the people and institutions important in your life. You can make specific provisions for your family and friends as well as for your community hospital.

Please let us know if you have made a provision in your will so that we can



honor you today as a member of our Parmelee Society. **A gift of any size qualifies you for membership.** It is not necessary that you give us a copy of your will or even tell us what your plans are. Your good word is all we need. Please consider including Monadnock Community Hospital in your will or estate plan today. For more information, please contact Laura Gingras, CPA at 924-4666, or Sadie Jackson, CFRE at 924-4682.



Parmelee Society Members as of April 2011

Mr. and Mrs. John H. Adams	Mr. and Mrs. Theodore B. Covert	Dr. and Mrs. Owen R. Houghton	Joseph and Virginia Merrion	Dr. and Mrs. Richard H. Stephens
Mr. and Mrs. Frank M. Almeida	Mr. and Mrs. John J. Cronin III	Sadie Halliday Jackson	Howard Mitchell	Robert Taft
Mr. Theodore S. Bacon, Jr.	George Duncan	Clifford Jarest	Phyllis J. Nichols	Mr. Alexander Taft and Mrs. Eileen Taft
Mrs. Helen Bluhm	Phyllis and Joseph T. Ferry, Jr.	Marcia Kayser	Dorothy Peterson	Anne Twitchell
Dr. Richard S. Carvalho	Anne Sharples Frantz	Daniel L. Keaveny	Dr. and Mrs. Theodore Renna	C. Jerome and Doris Underwood
Audrey B. Carvalho	Ms. Laura A. Gingras and Mr. David Fish	Jan Corinne Kennedy	John and Susan Roper	Elsie P. van Buren
Nancy C. Clarke	David A. Glynn	Terry R. Kilvert	Albert and Rolande Roy	Mr. and Mrs. John F. Vance
Derick Nichols and Claudia Cleary-Nichols	Peter and Connie Gosline	Mr. Frederick P. Koallick	Stella Russell	Audrey M. White
Robert and Melinda Condon	Robert and Mary Jane Grasty	Andrew P. Kordalewski	Ann Sargent	Jane Stewart Young
Jeanne T. Cook	Mr. and Mrs. Thomas F. Head	Bruce W. Larsen and Sarah H. Larsen	Janet U. Schaefer	Samuel and Linnea Zachos
		Douglas and Priscilla K. Maynard	Phyllis S. Scott	
			Mrs. Shirley G. Sherk	
			Harriet K. Sorensen	

mariner, pizza maker, proofreader, hairdresser, creative director, small business owner, short order cook, dental hygienist, jeweler,

David and Linda Moriarty	Nathaniel and Marcia Ober	Drs. Ross and Lisa Ramey	Mr. and Mrs. Robert E. Scribner	Betty S. Stoughton
Robert Mulvey and Laureen Gengor	Mr. and Mrs. Thomas A. O'Connor	Mr. and Mrs. Russell E. Ramsden	Mrs. Dorothy Segall	Shelly Stritzinger and Marshall Merriam
Dorothea Ann Munn	Dr. and Mrs. Peter Oliver	Lucille C. Record	Mrs. Janet P. Shea	TAC Commercial Properties
Alan and Carol Myhaver	Dr. and Mrs. David J. Patek	Mr. and Mrs. David A. Reilly	Nancy P. Shea	Zandy and Eileen Taft
Mr. and Mrs. Harry A. Nelson	John and Margaret Percival	Theodore and Linda Renna	Ted and Betty Shea	Ms. Yoko Takahashi
New Hampshire Ball Bearings, Inc.	Nancy and Linn Perkins	Richard and Susan Reynells	Mr. and Mrs. Robert F. Sherman	Mr. and Mrs. Robert D. Terry
Mr. and Mrs. William Newbold	Mr. Paul A. Perreault	Nancy G. Ripley	Bob and Nora Smith	David M. Tower
Mr. and Mrs. Lyle F. Newton	Jean T. Peters	Anne and Robert Ritchie	Mr. and Mrs. George W. Somero	Mr. and Mrs. Matthew M. Traffie
Mr. and Mrs. Norman Nickerson	Suzanne Poirier	John A. and Abby B. Rockett	Mr. Chester Soule	Jamie and Laura Trowbridge
Northeast Delta Dental Foundation, Inc.	Dr. and Mrs. James D. Potter	Dale and Kathleen Russell	Andrew and Kara Steere	Tom and Sandra Tufts
	Mr. Benjamin Pratt	Patricia Russell	Arthur and Margaret Stevenson	Charles and Thelma Turner
	Mr. Clifford E. Price	Richard and Gail Sawyer		Lorraine M. Twiss
	Mr. Sean Radcliffe and Ms. Colleen Pascu	Mr. James B. Schmitt		Mrs. Virginia L. Uecker
		Phyllis S. Scott		



Finley and Asa



Baby Mac

chemical engineer, cheesemaker, psychiatrist, diplomat, office assistant, massage therapist, miner, auditor, air traffic controller,

Mr. and Mrs.
John Van Deusen
Butch and Lorraine Walker
Mary Lou and
Robert Weathers
Anne and Cassius Webb
Ben and Ann Wheeler
Patricia and James Wheeler
Margery A. Wheeler
Major W. Wheelock
Ms. Elisabeth S. White
Dr. Richard C. White
Sandra and Will Wildes
Mr. and Mrs. Douglas Wilk
Wyman's Chevrolet Co., Inc.

Friends Up to \$99
Mr. Richard Addiss
Richard and Marie Adler
Mr. and Mrs. Craig P. Ahlquist
Mr. and Mrs. David M. Aines
Ms. Alice E. Aittama
Mr. and Mrs. A. Brian Akerley
Mr. Robert Ali Oglu
Mr. and Mrs. Philip Alix
Mr. and Mrs. Robert B. Allen
American Legion Cheney-
Armstrong Post #5
Brewster and Elizabeth Ames
Mr. Lawrence S. Ames

Ames Planning
Associates, Inc.
Mr. and Mrs. Richard Ames
David and
Katherine Anderson
Melanie Archer
Mr. R. G. Armstrong and
Ms. Meredith E. White
Mr. Thomas Atmer and
Ms. Elisabeth Langby
Mr. and Mrs. David R. Babin
Mr. and Mrs. Brian Barden
Mrs. Constance Bastille
Reverend Gerald R. Belanger
Mrs. Ruth F. Belden

Theodore and Rachel Belville
Dr. and Mrs. R. Andre Benoit
Mr. and Mrs.
Richard A. Benotti
Mr. and Mrs.
Hedley R. Bentley
Mr. and Mrs.
Richard E. Bergeron
Ms. Karen F. Berkheimer
Mr. and Mrs. Robert Berube
Mr. and Mrs.
Paul N. Blanchette
Marcia Blauner
Mr. and Mrs. Roger O. Block
Ms. Louise E. Blum

Henry and Sharon Bock
Mr. Robert Borsari
Mr. Raymond Bouchard
Ms. Joyce L. Boucher
Ms. Viviane Bowen
Mr. and Mrs.
Anthony J. Brinson
Ms. Emily E. Brnger
Mr. and Mrs.
Herbert Bromberg
Mrs. Celia E. Brooks
Deb Brownell
Louise Bryant
Mrs. Mary F. Bull
Don and Cyndy Burgess

In Honor of

Jean and Frank Berry
 The Clement Family
 Dr. Richard Frechette and Staff
 Laura A. Gingras
 God
 The good work done by MCH
 Edmond and Claire Gingras
 Sadie Halliday Jackson
 Mr. and Mrs. Alexander Kelly
 Irene and Don Kent
 MCH Emergency Department
 Monadnock Family Care
 Dr. Gregory Neilley
 Emily and Alex Patnode
 Jeff and Liz Peters
 Dorothy Peterson
 Brianna and Adam Pillsbury
 Kara Riley
 Anna Ruelle
 Ann Sampson, R.N., retirement from MCH
 Ignaz Semmelweis
 Albert Smith
 The Snellman Family Members
 Steven and Annessa



In Memory of

Jonathan H. Allen
 Carol Antak
 John and
 Alice Armstrong
 Marsha Baker
 Sarah Hogate Bacon
 N. Josephine Barnes, R.N.
 Robert E. Berg
 Lawrence J. Bourgoine, Sr.
 Elizabeth P. Brocklebank
 Ernest S. Brown
 George E. Brush
 Sara Burback
 George A. Byam
 The Zanga and
 Carrara Families
 Richard A. Carter
 Richard H. Carter
 Dr. and Mrs.
 Alfred G. Chandler
 Melissa Marie Chase
 Betty Ann Chouinard
 Joseph K. Close
 Barbara Colpitts
 William Connor
 William R. Cuddihee
 Mary Alice D'Ambrosio
 Louis G. and Mary
 Helen Nash DeBouche

Connor Michael Duffy
 Richard Early
 Darren R. Edwards
 Thomas A. Ercoline, Jr.
 John R. Erickson
 Sherman Farnham
 Marianne Farnham
 Ruth and
 Charles Gindele
 Frederic Gleason
 Walter Grace
 Walter Hahn
 Eudine and Loran
 Hanson, Sr. &
 Henrietta Paquin
 Theodore Hardwick
 Daniel W. Hart
 Robert Hoelzel
 William and
 Maryanna Howard
 Peg Humphrey
 Phillip W. Ireland
 Bradley C. Jackson
 Edward Jimenez
 Corinne
 MacLennan Kennedy
 David L. Knight, D.M.D.
 Judith Knight
 John Koziell

Leonard Holden Krause
 Pamela Lang
 Helen McCarthy
 Timothy McCarthy
 Elmer and
 Mildred McLaughlin
 Kenneth A. McLeod
 Richard Merrill
 Teresa P. Metcalf
 Dr. Richard Miner
 Nancy Ryan Mitchell
 Elizabeth F. Morse
 Melissa Moscham
 Richard Merrill
 Robert K. Nace
 Emma Grace Nadeau
 Barbara Naylor
 Paulette J. Newton
 Isabel B. Nichols
 Gertrude O'Dell
 Jules Paradis
 Harold P. Parker
 The John Peard Family
 Stanley W. Peters
 G. Harris Pettee
 Jeanne Phillips
 Joseph K. Pollock
 Frank and
 Julia Poodiack

Charles Bassett Porter
 and Ruth Porter
 Richardson
 June E. Pratt
 Diane M. Prejsnar
 June E. Price
 Muriel E. Price
 Paula Ramsey
 Polly Ross
 Albert E. Schlemmer
 Donald Sherk
 Robert C. Slade
 Joseph Sodd, III
 Robert D. Stewart
 Eleanor Strand
 Thomas W. Taft
 Maureen M. Thomas
 Edward B.
 (Pete) Twitchell, M.D.
 Beatrice E. Vanni, R.N.
 Ray and Marc Wallace
 The Ward-Riley Family
 Cathleen
 Crowell Webb
 "Minor" Wheelock and
 Rita Wheelock
 Marion Whipple
 Rese White

basketmaker, manicurist, allergist, career counselor, senator, webmaster, direct support professional, chemist, baker, editor,

Bill and Bea Burt
 Ms. Mary Ellen Bushnell
 Ms. Brenda L. Butkovsky
 Cynthia B. Cadot
 Mr. and Mrs. Ralph J. Calistro
 Stephen and
 Suzanne Capizzano
 Mr. and Mrs.
 Dominic C. Carguilo
 Mr. William C. Carnie
 Ruth Carr
 Mr. and Mrs.
 Francesco Carrara
 Mrs. Carol E. Carter
 Ernest and Natalie Cass

Mr. and Mrs. Frank A. Cassulo
 Ms. Therese Castonguay
 Mrs. Barbara E. Caverly
 Dr. Nathan Cervo
 Mr. and Mrs. Pierre Chabot
 Harvey and Sandy Chandler
 Mrs. Martha L. Chartrand
 Mr. and Mrs.
 Richard F. Chickering
 David and Joyce Chiulli
 Mr. and Mrs.
 Derek C. Christopherson
 Mr. and Mrs.
 Timothy R. Clark
 Ms. Eleanor Cogswell

Mr. and Mrs. Hal Cohen
 Miss Ellen V. Colleran
 Mrs. Harriet T. Cope
 Doris J. Covey
 Brad and Carol Cox
 Mr. and Mrs. Francis J. Crane
 Ms. Donna Cronin
 Mr. and Mrs. Roger L. Crooker
 Mr. Richard P. Cullen
 Mr. and Mrs.
 Dudley D. Cunningham
 Barbara C. Dalrymple
 Mrs. Rose V. Dark
 Heidi Dawidoff
 Ms. Rosita Deloch

Mr. Matthew L. Denaro
 Edward Despres and
 Deborah Rogers
 Ms. Ann Dillon
 Ms. Luella Dunbar
 Mr. Curtis M. Dunn
 Mr. and Mrs.
 Richard C. Dupre
 Ms. Madeline L. Dusky
 Mr. Ray D. Eaves
 Mr. and Mrs. Richard Eckert
 Diana and Michael Elkavitch
 Ms. Rachel J. Elkins
 Richard G. Ellis, M.D.
 Mr. and Mrs. John K. Evans

Mr. and Mrs. Thomas Fallon
 Mr. Stephen J. Farrell
 Janice M. Fiandaca
 Mr. and Mrs. Gary D. Fine
 Sally and Bill Fisher
 Ann and Dick Fitzgerald
 Mr. and Mrs.
 Gerald E. Fitzgerald
 Ms. Jill E. Fitzgerald
 Mr. and Mrs.
 Coleman J. Flaherty
 Mrs. Maureen Flanagan
 Stephen and Elizabeth Fowle
 William and Shirley Franchi
 Mrs. Anne S. Frantz

Financial Statement as of September 30, 2010

Consolidated Statement of Revenues and Expenses (in thousands)

	2010	2009
Billed for services to our patients	111,187	105,891
Other operating revenues	2,439	2,284
Received from other sources	2,071	290
<i>This includes unrestricted gifts from hospital donors and income from investments.</i>		
Total Sources	<u>115,697</u>	<u>108,465</u>
Amounts billed but not received:		
Under government and commercial contractual agreements	41,707	37,542
From patients unable to pay	3,278	2,556
Therefore, we actually received revenue from patient care and other services of	<u>70,712</u>	<u>68,367</u>
Our costs included amounts:		
To pay our employees	37,044	35,343
To pay our suppliers and vendors	26,730	27,618
To fund depreciation and pay interest on debt	<u>5,194</u>	<u>4,805</u>
Resulting in total costs for patient care and other services	<u>68,968</u>	<u>67,766</u>
The excess of amounts received over costs for the year was used to expand services to our community, to improve facilities and to pay back debt	<u>1,744</u>	<u>601</u>

Key Statistics, Actual

	2010	2009
Admissions	1,400	1,437
Births	333	346
Emergency Room Visits	12,973	13,464
Surgical Cases	1,802	1,746
Endoscopies	1,802	1,086
Imaging Exams	30,366	31,258
Lab Tests	206,760	206,873
Physical, Occupational, and Speech Procedures	46,053	46,751
The Bond Wellness Center Members	1,490	1,526
Physician Practice Visits	128,847	117,330

quality control engineer, event planner, researcher, analyst, housekeeper, nurse, administrator, clerk, food services professional,

Phyllis Fries	Dorothy Graham	James and Anne Hardy	Mrs. Maria A. Huston	Ms. Mary E. Kerrick
Mrs. Shirley Frost	Mr. and Mrs.	Wayne and Florence Harris	Joseph F. Jacobetz	Kelly and Steve Kiburis
Mr. and Mrs.	John R. Greenlees	Mr. and Mrs.	Ms. Karen A. Jagoda	Mr. and Mrs.
Thomas J. Fulton	Greenville Woman's	John M. Hartwell	Ms. Elinor Johnson	B. Cory Kilvert, Jr.
Mr. and Mrs. Paul Garceau	Club, Inc.	Ms. Deborah Hawkins	Ms. Jonell M. Johnson	Mr. and Mrs. Luther S. King
Shirl Garhart	Mrs. Mary Carol Grip	Mrs. Jean B. Herron	Mr. Peter H. Johnson and	Mr. and Mrs.
J. Carol Gebhardt	Capt. and Mrs. G. L. Grosso	Rick and Susan Hill	Ms. Carol Hamilton	Frank Krahenbuhl
Donna and Fred Geer	William and Margaret Gurney	Mrs. Robin Hoey	Mr. and Mrs.	Ms. Susan N. Kranz
Mr. and Mrs. David Geoffrey	Randy Gustafson	Mr. and Mrs.	Ronald J. Johnson	Mr. and Mrs.
Laura A. Gingras and	Mr. and Mrs. Gordon N. Hall	Thomas Hopkins	Sharon E. Johnson	Joseph B. Lafferty
David C. Fish	John and Elizabeth Halper	Owen and Norma Houghton	Mr. and Mrs. Edward E. Jones	Lee A. and Pearl J. LaFleur
Mr. and Mrs.	Mr. and Mrs.	Mr. Craig A. Hoyt	Mr. and Mrs. Michael Justice	Mrs. Ann Lafond
George Z. Giragosian	Edward R. Hampson	Ms. Heather A. Hoyt	Diana and Richard Kasper	Mr. and Mrs.
Mr. Willard W. Goodwin	Hancock Women's Club	Mr. and Mrs.	Ms. Geraldine L. Keith	Anthony J. Lafreniere
Mike and Betsy Gordon	Robert and Mary Hanson	David I. Hubbard	Christine S. Kelly	Jean and Jim Lambert

Trustees

Cyndy Burgess, Sharon,
Chair

Robert L. Edwards, Antrim,
Vice Chair

Robert J. Condon, Jr.,
Peterborough,
Immediate Past Chair

Norman A. Makechnie,
Esq., Peterborough, *Clerk*

Steven H. Reynolds,
Peterborough,
Treasurer

Barbara Duckett,
Dublin

Peter L. Gosline,
Peterborough, *CEO*

John Haley, M.D.,
Greenfield

David A. Hedstrom, D.D.S.,
Greenfield

Carole Monroe, Dublin

Amy Pfeil, Jaffrey

Charles J. Seigel, M.D.,
Peterborough

James D. Potter, M.D.,
Peterborough



Cyndy Burgess, Chair



*Steven H. Reynolds,
Treasurer*



*Robert L. Edwards,
Vice Chair*



*David A. Hedstrom,
D.D.S.*



*Norman A.
Makechnie, Esq.,
Clerk*



Carole Monroe

handyman, pianist, treasurer, chief financial officer, actuary, drafter, coach, disc jockey, economist, loan officer, paralegal, copy

Mr. and Mrs.
Joseph A. Landry
Paul and Jane Lawrence
Ms. Lucie C. Lepine
Mr. Joseph M. Lestrangle
Mr. and Mrs. James L. Liberty
Mr. and Mrs.
Richard Littlefield
Ted and Melanie Lizotte
Mr. and Mrs.
Albert P. Loening
Ms. Ida C. Longo
Don and Dona Mackintosh
Wesley and Kate Maggs
Dr. and Mrs. Frank Magill

Mr. and Mrs.
Edward J. Mallon
Lynne and Paul Maloney
Mrs. Janet P. Mason
Jenny Mason
Nancy H. Massey
Mr. and Mrs. Paul McCann
Mary Elizabeth McClellan
Ms. Nanci McCrackin
Marion B. McEwan
Dr. Mary P. McGowan
Heather McKernan
Brownie McKinley
Barbara J. McLeod

Mr. and Mrs.
George A. McLoon
Mr. and Mrs. Donald McWay
Mr. and Mrs. Gary Merrifield
Mr. and Mrs.
Christian E. Merrill
Mr. and Mrs.
Richard D. Metivier
Barbara Michelson
Mrs. Elsie Mikula
Mr. and Mrs. Kirk Miller
Monadnock
Community Bank
Mrs. Carolyn E. Myrick
Mrs. Ruth Nace

NAMI-Monadnock
Ms. Barbara S. Nelson
Mr. and Mrs. Karl F. Newton
Martin B. Nichols
Mr. and Mrs. Kyle Niemela
North Meadow Family
Health, LLC
Mr. Neal H. North
Joan C. O'Donnell
Mr. and Mrs. Lee O'Donovan
Ms. Mary Lou O'Neil
Mark Ozenich
Mrs. Michelle Paradis
Mrs. Edith Parker

Maj. Gen. and Mrs.
Charles R. Parrott
Mrs. Anne S. Pelletier
Mr. Albert E. Pels, Jr.
Mr. and Mrs. Benjamin Perez
Ms. Deborah L. Perry
Ms. Shannon M. Peters
Mr. and Mrs.
Robert J. Peterson
Mrs. Virginia G. Peterson
Marcia M. Pettee
Christine M. Pillsbury
Jim and Donna Poe
Shirley R. Porter
Mr. and Mrs. Melvin C. Power

Philanthropy Committee

Theodore S. Bacon, *Co-Chair*
Robert Taft, Esq., *Co-Chair*
Karen Clement
Gerald DeBonis, M.D.
Cheri Fry
Peter L. Gosline, CEO
Joseph S. Hart
Andrew P. Kordalewski
Norman H. Makechnie, Esq.
Dorothy Peterson
Walter Peterson
Linda Renna
Charles J. Seigel, M.D.
Richard G. Verney

Executive Committee

Cyndy Burgess, *Chair*
Robert L. Edwards, *Vice Chair*
Steven H. Reynolds, *Treasurer*
Norman H. Makechnie, Esq., *Clerk*
Peter L. Gosline, CEO
David A. Hedstrom, D.D.S.
Carole Monroe
James D. Potter, M.D.

Finance Committee

Steven H. Reynolds, *Treasurer, Chair*
Raymond Aho
Robert J. Condon, Jr.
Robert L. Edwards
Richard D. Scheinblum, CFO

Planning Committee

John J. Cronin, III, *Chair*
Theodore S. Bacon
Robert L. Edwards
Peter L. Forssell, M.D.
Richard Frechette, M.D.
Peter L. Gosline, CEO
David A. Hedstrom, D.D.S.
Richard D. Scheinblum, CFO
Fletcher R. Wilson, M.D.

Investment Management Committee

Andrew Manns, *Chair*
Janet Ackerman
Charles Champagne
Harry Healer
David J. Houston
Charles H. Krause
Richard W. Mayer
James R. Nichols
Peter Read
Steven H. Reynolds
Richard D. Scheinblum, CFO

Audit Committee

James C. Adams, *Chair*
Thomas Bates, CPA
Marc Menard, CPA
David A. Reilly
Steven H. Reynolds
Richard D. Scheinblum, CFO



writer, barista, athlete, reporter, urban planner, cost estimator, statistician and _____.

Ms. Jo Putnam
Mr. and Mrs. Henry Putzel, Jr.
Mr. and Mrs. Arthur J. Rafter
Mr. and Mrs. Alvin A. Raitto
Mrs. Jean Randle
Joan Read
Rick and Carol Reed
Dr. and Mrs.
Charles L. Register
Edwin and Vienna Reini
David and Ann Repak
Mr. and Mrs. John A. Riehl
Mr. Robert C. Riehl
Alphonse and Mary Roma
Sanda Romano

Gordon and Darla Ross
Jennifer Roth
Mr. and Mrs. Nicholas P. Rowe
Mr. and Mrs. George Salazar
Richard T. and
Holly T. Sanders
Mr. Richard B. Schmitt
Mary L. Schweitzer
Ms. Jane K. Shanahan and
Mr. Peter Robart
Mr. and Mrs. Dennis T. Shay
Priscilla J. Sherwood
Mr. and Mrs. Martin H. Smith
Mrs. Patricia A. Smith
Mr. and Mrs. Paul M. Snow

Mr. and Mrs. John St. James
Mr. Robert Steinert
Ms. Barbara A. Sullivan
Sun Trust
Supreme Audio, Inc.
Mr. Jeffrey C. Taylor
Stephen and
Elizabeth Thomas
Mr. Wayne Thomas
Bruce A. Todd
Ms. Pauline J. Tonsburg
Mr. Patrick Troy
Mr. and Mrs.
Leopauldo P. Turini
Mr. and Mrs. Donald Upton

Paul and
Dorothy Vaillancourt
Mr. and Mrs. James
Van Campen
Mr. and Mrs.
Robert A. Venning
Mrs. Sidney A. Walker
Ray and Clarissa Wallace
Mr. and Mrs. Joachim Wamser
Mrs. Doris P. Watson
James and Irene Weafer
Ms. Josephine Wheeler
Ms. Dorothy L. White
Janet and Jack White
Jennifer L. White

Janet and Jerry Willis
Marc and Elizabeth Winiecki
Mr. and Mrs. Bernard Wynn
Mrs. Jane S. Young
Bill and Cindy Yuknewicz
Ms. Claudia Zahn
Mr. and Mrs. Richard Zaluki
Ruth and
Rodman Zwirner, Jr.



Dr. Theodore Renna

Dr. James Potter

Dr. Charles Seigel

Dr. David Levene

“The Hospital has been such a big part of my life in many ways. I feel strongly about supporting the Hospital’s mission, both through my work as a physician and by including MCH in my charitable giving each year.” —*Dr. Charles Seigel*

Medical Staff

as of March 31, 2011



Anesthesia

Christopher Bottino, M.D.
Michael H. Doherty, M.D.
John LaBranche, M.D.
Joseph Lupu, M.D.

Cardiology

J. Beatty Hunter, M.D.

Emergency Medicine

Stephen H. Buzzell, M.D.
Eric Lasky, M.D.
Craig Lauer, M.D.
Wayne R. LeClair, M.D.
Steven Nawrocki, M.D.
Peter Row, M.D.

Family Practice

Annika M. Brown, M.D.
Jennifer Civitella, M.D.
Elizabeth Cooley, M.D.
Richard P. Frechette, M.D.
John J. Haley, M.D.
Scott C. Jaynes, M.D.
Carrie Klonek, D.O.
Stephen Klonek, D.O.
Fay J. Migotsky, M.D.
James D. Potter, M.D.
Lisa S. Ramey, M.D.
Marc Winiacki, D.O.

General Surgery

Stephan Coffman, M.D.
Jennifer Peppers, M.D.

Hospitalist

E. Ross Ramey, M.D.
Nikesh Patel, M.D.
Joseph deVera, M.D.

Internal Medicine

Gregory S. Neilley, M.D.
Lucas Shippee, D.O.
Lora McClintock, M.D.
Dmitry Tarasevich, M.D.

Neurology

Sachin Dave, M.D.

Obstetrics / Gynecology

David R. Levene, M.D.
Charles J. Seigel, M.D.
Fletcher Wilson, M.D.
Pamela Stetzer, D.O.

Oncology / Hematology

Steven Larmon, M.D.
Jill Winslow, M.D.

Ophthalmology

Theodore Renna, M.D.
Cathryn L. Welch, M.D.

Orthopedics

Ronald Michalak, M.D.
W. Bradley White, M.D.

Otolaryngology

William Numa, M.D.

Pain Management

John B. Baccus, M.D.
James Mirazita, M.D.
P.K. Suchdev, M.D.
Terrence McNamara, D.O.

Pathology

John Bissonnette, M.D.
John A. Bryan, M.D.
Steven Drury, M.D.
Weldon W. Sanford, M.D.
J. Samuel Smoot, M.D.
Chengeng Xu, M.D.

Pediatrics

Jeffrey J. Boxer, M.D.
Adela M. DeVera, M.D.
James M. Hurley, M.D.
Gregory Kriebel, M.D.
Lara K. Scheinblum, M.D.
Suzanne M. Schoel, M.D.

Physical Rehab Medicine

Shawn Harrington, M.D.

Psychiatry

Jeffrey Haines, M.D.
Michele Gunning, M.D.
Marianne Marsh, M.D.
Marcia Pabo, M.D.
Mark A. Stevens, M.D.

Urology

Mark Funk, M.D.
Gary T. Murata, M.D.

Wound Care

S. Dwight Woods, M.D.

Associate/Courtesy Medical Staff

Cardiology

Jeffrey F. Bleakley, M.D.
Robert C. Dewey, M.D.
Louis I. Fink, M.D.
Philip Fitzpatrick, M.D.
James M. Flynn, M.D.
William Graff, M.D.
Stephen Hanlon, M.D.
Connor J. Haugh, M.D.
Jamie H. Kim, M.D.
Peter Klementowicz, M.D.
Daniel Philbin, M.D.

Family Practice

Carey Rodd, M.D.

Emergency Medicine

Christopher G. Krupp, M.D.
Carl VanderPutten, D.O.

Gastroenterology

Daniel Rath, M.D.
Frederick Spin, M.D.
Otto Trinkl, M.D.

General Surgery

Francis Evans, M.D.
Stephen Hilborn, M.D.

Lipidology

Peter Klementowicz, M.D.

Obstetrics/ Gynecology

Tanya DeWitt, M.D.

Oncology

James M. Nickerson, M.D.

Otolaryngology

Mark A. Carwell, M.D.
Christopher H. Daniell, M.D.
Ashok Reddy, M.D.
Paul Righi, M.D.

Pathology

Heather Crowley, M.D.
Jessica Sherman, M.D.

Pediatrics

J. Christopher McCartie, M.D.

Physical Rehab Medicine

Yulan Wang, M.D.

Rheumatology

Todd Daugherty, M.D.

Urology

John Daly, M.D.
Thomas McNamara, M.D.
G. Forrest Quimby, M.D.
Craig Rinder, M.D.

Dental Staff

General Dentistry

Peter M. Cerroni, D.M.D.
David A. Hedstrom, D.D.S.
Paul L. Jane, D.D.S.
Nancy Jun, D.D.S.
Greg A. Perry, D.D.S.
Richard M. Roy, D.D.S.

Dental Staff

Oral Surgery

Leonard L. Weldon, D.D.S.

Podiatric Staff

Edward P. Newcott, D.P.M.
Jonathan P. Pattavina,
D.P.M.

Honorary Staff

Abraham Dearani, M.D.
Gerald M. DeBonis, M.D.
Peter L. Forssell, M.D.
Sandhya S. Kale, M.D.
John MacEchran, M.D.
Frank B. Magill, M.D.
Owen Mathewson, M.D.
Miles McCue, M.D.
George H. Newman, M.D.
Peter Olsson, M.D.
John Patterson, M.D.
Jean Rosenthal, M.D.
Remigio Villarico, M.D.
Robert Wilson, D.D.S.
Jacob Wolterbeek, M.D.

Social Worker Staff

Priscilla Cutler, LICSW
Cindy Lynch, LICSW
Samuel Rosario, LICSW

Health Professional Affiliate Staff

Anesthesia

Karen Armento, CRNA

Psychologists

Roger Cawley, Ph.D.
Bette Lewicke, Ph.D.
Michael Weil, Psy.D.

Physician's Assistant

Kevin Costello, P.A.-C
Andrea Scribner, P.A.-C

Nurse Practitioners

Marcy Ainslie, A.P.R.N.
Heather Arel, A.P.R.N.
Lynn Batchelder, A.P.R.N.
Jeanne I. Finn, A.P.R.N.
Margaret Kelly, A.P.R.N.
Nancy Lynch, A.P.R.N.
Deborah Sampson, A.P.R.N.
Lynne Stone, A.P.R.N.
Jennifer F. Winslow, A.P.R.N.

Radiology

Vincent Caruana, M.D.
Gary B. Confer, M.D.
Christopher Eckel, M.D.
David Fontaine, M.D.
John Januario, M.D.
Wane G. Joselow, M.D.
Eric S. Landis, M.D.
Donald Logan, M.D.
Michael D. Luck, M.D.
Mark D. Luedke, M.D.
Edwin J. Olmstead, M.D.
Kevin Quinn, M.D.
Channing S. Swan II, M.D.
Peter Van der Meer, M.D.



*Keith and Laura Akerley
with their daughters
Kelley and Alex—Hancock*



Monadnock Community Hospital
Care comes first