



A CENTURY OF CARING FOR OUR COMMUNITY

*Thank you!*

for investing in your community hospital



452 OLD STREET ROAD | PETERBOROUGH, NH 03458 | 603-924-7191

[MONADNOCKHOSPITAL.ORG](http://MONADNOCKHOSPITAL.ORG)

# 100 YEARS

CELEBRATING THE PAST  
EMBRACING THE FUTURE



**Monadnock**  
COMMUNITY HOSPITAL

1923-2023



From left: Madison Wright, Jennifer Wright, Gail Niskala, and Deborah Wright

## 88 Years and Counting...

### Meet four generations of MCH patients

In January 1935, a young New Ipswich man drove his pregnant wife through muddy backroads to a small hospital in Peterborough. There, his wife delivered a healthy baby girl, and the couple named her Gail.

88 years later, that baby is the proud matriarch of four generations, all of them born at that same Peterborough hospital, known today as Monadnock Community Hospital.

"We're all MCH babies," Gail laughs. "My daughter was born here in 1960. Her daughter Jennifer arrived in 1982, and my great-granddaughter Madison was born here in 2001."

Over the decades, Gail has witnessed significant changes at MCH. "When I was small, the hospital was the old Parmelee family home. There were still fireplaces in some patient rooms! But today MCH is a big, modern hospital."

Gail's family connection to MCH includes her husband Randy, who worked as a mail room volunteer at MCH for several years.

"We are so grateful to have this wonderful hospital in our community," says Gail, who recently received orthopaedic care and physical therapy at the Hospital. "MCH is our family hospital. We just love it."

## Dear Friends,

This is an exciting year, as we celebrate our 100th anniversary! In 1919, Robert Parmelee donated his summer home, which began our legacy as the community hospital of the Monadnock Region. The original leaders had a vision to create a local hospital that was "a place where doctors and nurses and the best equipment science can produce are gathered together to bring relief to those who are suffering." This quote from the Transcript on June 21, 1923, the day the hospital opened its doors to the public, still rings true today.

With so many changes and tremendous growth over the years, we are honored to celebrate our first centennial with you. It takes a dedicated community to build a hospital and so many have contributed to our success over the years. Donors, volunteers, medical staff, employees, trustees, patients, first responders, and many more have added to the strength of Monadnock Community Hospital, making it one of the best small hospitals in New England.

While the people, practices, and technology may have changed, our commitment to care for our community remains our focus and we look forward to being here for you in our second century. With the generous support from individuals like you, we have been able to expand services ranging from emergency care, radiology, and laboratory services, to orthopaedics and so much more. The engagement from our devoted employees and thousands of supporters through the years can be seen woven through the fabric of our beloved hospital's history.

As we celebrate our past and look to our future, we are embracing the possibilities it will hold. Jackson, on the cover of this year's report, was born here and he and his family receive their care from our hospital. We know that caring for Jackson's generation is essential as they are the future of Monadnock Community Hospital and are the healthcare professionals of tomorrow. Together, we will continue our mission of improving the health and well-being of our community and look forward to celebrating this milestone year with you. We are grateful to you, our patients and supporters, for trusting MCH to care for you and your loved ones when you need us most.

Sincerely,

Cynthia K. McGuire, FACHE  
President & CEO



### MISSION

Monadnock Community Hospital is committed to improving the health and well-being of our community.



### VISION

We will elevate the health of our community by providing accessible, high-quality and value-based care.



### VALUES

- Compassion • Honesty
- Collaboration • Respect

# 100 Years of Growth



1919

Robert M. Parmelee donated his newly built summer home to become a community hospital

On June 21<sup>st</sup>, The Peterborough Hospital opened its doors to begin caring for the community

1923

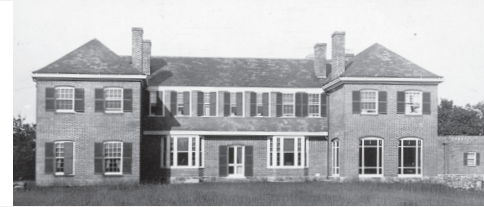

1924

The Hospital Auxiliaries were formed with 156 women joining the first year to support and provide service to the hospital

The Peterborough Hospital changed its name to Monadnock Community Hospital

1946

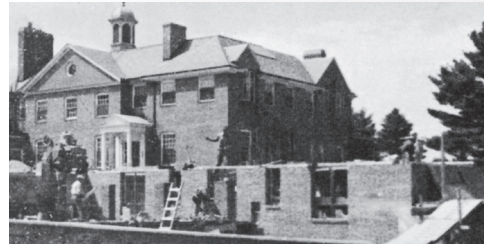

1949

Groundbreaking on the new North Wing, which increased patient capacity from 19 to 55 beds, while adding operating, delivery, X-ray, laboratory, and outpatient spaces; satellite clinics are established in area towns, starting with Jaffrey

Major million-dollar expansion, to add a new wing and renovations

1963



1967

MCH, in conjunction with Monadnock Community College, began offering nursing courses to attract and train new nurses



The Medical Staff reached 29 members, with new doctors tending toward specialty practices including a new birthing center, becoming the second in the country to offer water births

1977



1978

MCH elected first female Board President, Dorothy Peterson, who served on the Board of Trustees from 1975-1980



Laser eye surgery performed for the first time at MCH

1982



1984

The First Medical Flight from MCH took place, in partnership with UMass Medical Center in Worcester

Hospital expansion and renovation of 50,000 sq. ft. The new wing is known today as the Medical Arts Building

1991



1998

The First Annual Fall Foliage Golf Classic Tournament is the only fundraising event still held to this day

The Bond Wellness Center opened, integrating formal rehabilitation with medically-based exercise programs

2000



2005

MCH received first million dollar bequest from Herbert T. Nilson, naming Bass Farm Way in his honor

Capital campaign raised \$10M and the new Sarah Hogate Bacon Emergency Department opened

2011



2012

The Healing Arts initiative began at MCH with Reiki, Music, and Pet Therapy offered to patients and the gallery opened adjacent to the Emergency Department

Telemedicine began at Monadnock Community Hospital with Tele-Stroke Care as the first service line being offered

2017



2020

MCH staff and the community banded together, in support of one another, as the pandemic disrupted healthcare around the globe

Celebrating the past 100 years of caring as we continue our mission for the next century of improving the health and well-being of our community

2023





Cynthia McGuire Bob Taft

Last December, our community lost a beloved, irreplaceable human being when Bob Taft passed away at age 92. Known for his wisdom, warmth and kindness, Bob's generous spirit changed literally thousands of lives. As a New Hampshire municipal judge, he ruled with compassion and fairness. As a family man, he raised his children to treat everyone with respect. And as a good citizen and patriot, Bob was always first to volunteer, donate, and pitch in. Oh, and did we mention he was a charming, funny and wonderful friend?

Bob was an especially good friend to MCH, serving on the Hospital's Board for nine years. In 2007, he co-chaired our largest capital campaign ever, helping raise over \$10 million for our new Surgical and Emergency Departments.

Bob had a long and fruitful season on this earth. And while we mourn his passing, we celebrate his legacy, which will continue to bless our community for generations to come. **Thank you, dear friend—for everything.**

# Lifetime Giving

Through their years of support, these philanthropic leaders have each made generous cumulative gifts totaling over \$100,000.

## LEGACY CIRCLE \$1,000,000 +

Anonymous  
Mrs. Sarah Hogate Bacon & Mr. Theodore S. Bacon, Jr.\*  
Raymond\* & Anne Baddour  
Edward L. Bond, Jr.\*  
Tom & Joanne Head\*  
Corinne Bonaventure MacLennan-Kennedy  
Herbert T. Nilson\*  
Janet U. Schaefer\*

David A. Glynn\*  
The Grimshaw-Gudewicz Charitable Foundation  
Lin & Joe Hart  
Mr. & Mrs. Harry J. Healer, Jr.  
Mr. & Mrs. David J. Houston  
Hutter Construction Corporation  
Frederick P. Koallick\*  
Mr. & Mrs. John M. Lord\*  
Catherine P. & Richard C. Merrill\*  
Virginia & Joseph Merrion\*

## CHAIRMAN'S CIRCLE \$500,000 - \$999,999

Everett & Margaret Clement\*  
Ann Darsie\*  
Dr. & Mrs. Joseph F. Gosling\*  
Nancy P. Shea\*

Stephen H. Millard\*  
Monadnock Community Hospital Auxiliary  
Monadnock Paper Mills, Inc.  
People's United Bank  
Walter & Dorothy Peterson\*  
Dr. & Mrs. Theodore Renna  
John K.\* & Susan M. Roper  
Mr. & Mrs. Robert Sorenson\*  
Mr. & Mrs. Charles B. Sullivan\*  
Robert Taft\*  
Anne C. Thompson\*  
Elsie P. van Buren\*  
The Gilbert Verney Foundation  
The Window Shop at Monadnock Community Hospital  
Miss Linda A. Witherill  
Samuel D. & Dixie Wonders\*

## PRESIDENT'S CIRCLE \$100,000 - \$499,999

Anonymous (2)  
Marion & Frank Almeida\*  
Arnold J. Antak  
Helen Bastedo\*  
Robert Boyd  
Karen Clement & Richard A. Jordan  
Jeanne T. Cook\*  
Bev & Ted Covert\*  
Anne Doucet  
The Eppes - Jefferson Foundation, Inc.  
Stan & Cheri Fry

# Thank You to Our Parmelee Society

The Parmelee Society recognizes the individuals who choose to include Monadnock Community Hospital in their wills or estate plans. Their legacy gifts ensure the accessibility of high-quality healthcare for their neighbors and loved ones for generations to come. MCH is honored by these generous supporters who demonstrate the spirit of community and show their devotion to our hospital well into the future.

Anonymous (4)  
John H. Adams\*  
George L. Andersen\*  
Thomas & Susanne Bates^  
Robert L. Boyd  
Audrey B. Carvalho  
Dr. & Mrs. Peter M. Cerroni  
Diane Chauncey  
Nancy C. Clarke^  
Claudia Cleary  
Karen Clement  
Roland Coates & Elizabeth Freeman  
Robert & Melinda Condon  
Mr. & Mrs. John J. Cronin III  
Mr. & Mrs. Thomas Doane  
Mr. & Mrs.+ Frederick T. Ernst, Jr.  
Phyllis & Joseph T. Ferry, Jr.  
William Fluhr & Kristen Neshiem  
Laura A. Gingras+ & David C. Fish  
Peter & Connie Gosline  
Sadie E. Halliday  
Mr. & Mrs. Joseph S. Hart  
Bev Henneman  
Dr. Owen R. Houghton  
Mr. & Mrs. David J. Houston  
Clifford Jarest  
Patricia S. Johnson  
Sharon E. Johnson^  
Terry R. Kilvert^  
Bruce W. & Sarah H. Larsen  
Carol A. Lord^

Steven & Ann^ Lord  
Tom Luebberman^  
Corinne Bonaventure MacLennan-Kennedy  
Cynthia+ & Harry McGuire  
Julie B. Middleton  
LeeAnn Moore+  
Mr. & Mrs. Michael Murphy  
Marcia Ober^  
Charles Palmer  
Pattie & John Petrou  
Dr. Phyllis E. Porter  
Dr. & Mrs. James D. Potter  
Peter & Suzanne Read  
Dr. & Mrs. Theodore Renna  
Penelope A. Rodriguez  
Susan M. Roper  
Rolande Roy  
Mr. & Mrs. Taylor Sage  
Ann Sargent  
Phyllis S. Scott\*  
Shirley G. Sherk^  
Mr.^ & Mrs.^ Howard C. Sherman  
Judy Stockwell  
Robert Taft\*  
Anne D. Twitchell^  
Doris Underwood  
Mr. & Mrs. John F. Vance  
Mr. & Mrs. Thomas J. Ward  
Mr. & Mrs. Richard S. Warner  
Audrey M. White+ & Daniel L. Keaveny  
Andrea J. Wood^  
Samuel Zachos^



Katharyn Ernst LeeAnn Moore Laura Gingras

Philanthropic gifts help us fulfill our mission to serve the community. Please consider making a specific provision in your will for MCH. If you already have, please let us know so we can honor you as a member of our Parmelee Society. For more information about the Parmelee Society or charitable giving, contact:

**Laura A. Gingras** CPA, CFRE  
VP of Philanthropy & Community Relations  
Laura.Gingras@MCHMail.org  
603-924-4666

**LeeAnn Moore** CFRE  
Philanthropy & Community Relations Manager  
LeeAnn.Moore@MCHMail.org  
603-924-1700

**Katharyn Ernst**  
Philanthropy & Community Relations Coordinator  
Katharyn.Ernst@MCHMail.org  
603-924-4682

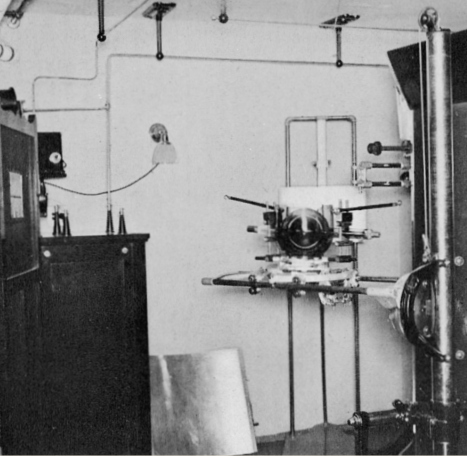

### X-RAY ROOM 1933

The Hospital's first X-ray machine was purchased in 1926, representing a scientific leap forward in diagnosis. In 1933, on our tenth anniversary, Mrs. Carl Kaufmann donated the money needed to buy the latest, state-of-the-art X-ray equipment.



### X-RAY ROOM 2023

Today's X-ray equipment produces instant, low-dose images that are immediately available to interpreting radiologists to expedite diagnosis and treatment.

The radiology department at MCH has expanded from a single X-ray machine to multiple X-ray suites, CT, Ultrasound, Mammography, MRI, and more.



Garry Peyton

## Cause for Celebration

**"We are here for you."** These five words sum up the mission and promise of Monadnock Community Hospital and no one understands this more than Garry Peyton of Sharon. In 2022, after coming indoors from gardening, Garry found himself unable to form intelligible words. "I wasn't making sense," he recalls.

Suspecting a stroke, Garry's wife Julie rushed him to MCH where a brain scan confirmed her fears. Intravenous treatment was started immediately, and after a telehealth consultation in the Emergency Department with a stroke specialist, Garry's doctors decided to admit him overnight. When his symptoms returned the next morning, MCH clinicians were able to further connect with the stroke specialist and together decided to keep him another two days before he was stabilized for discharge. Garry left MCH with a referral for speech therapy to help with language issues he experienced as a result of his stroke.

"I had a very positive experience at MCH," Garry says, "especially with communication. Getting clear information is really critical in the ER because, as a patient, you're at a heightened level of concern, but my experience was ideal."

Reflecting on his own experience, and on the Hospital's 100-year milestone, Garry finds it "remarkable" that a small community like Peterborough has access to such a high level of care and technology.

**"Technology has removed so many limitations for small hospitals like MCH," he notes. "It means that everyone in our community has access to top-notch care – and thanks to the expertise of the staff at MCH, I made a full recovery and feel great – that's definitely cause for celebration!"**



Francis Savoie

## MCH Community Benefits Program: 100 Years of Helping Patients in Need

Providing care to patients without the means to pay has always been part of the MCH mission. In 1925, the Trustees voted to establish a fund expressly for "the care of children who may be identified as needy." Today, MCH's Community Benefit Program provides financial assistance to patients of all ages – patients like Francis Savoie.

Several years ago, Francis, a single dad who drove an oil truck for a living, was diagnosed with severe rheumatoid arthritis and degenerative disc disease. Suddenly, at the age of 42, he was permanently disabled.

Francis was able to reduce his pain through regular infusion treatments at MCH's Oncology and Infusion Center, but his medical bills were a financial hardship.

"The infusion treatments really helped," he says, "but I had trouble affording my co-pays. MCH helped me through their Financial Assistance Program."

**"The staff at MCH, they're good people," says Francis. "They fought for me, and never let me down. Disability is hard to accept, but the kindness and care I receive at MCH gives me the support and courage to go on."**

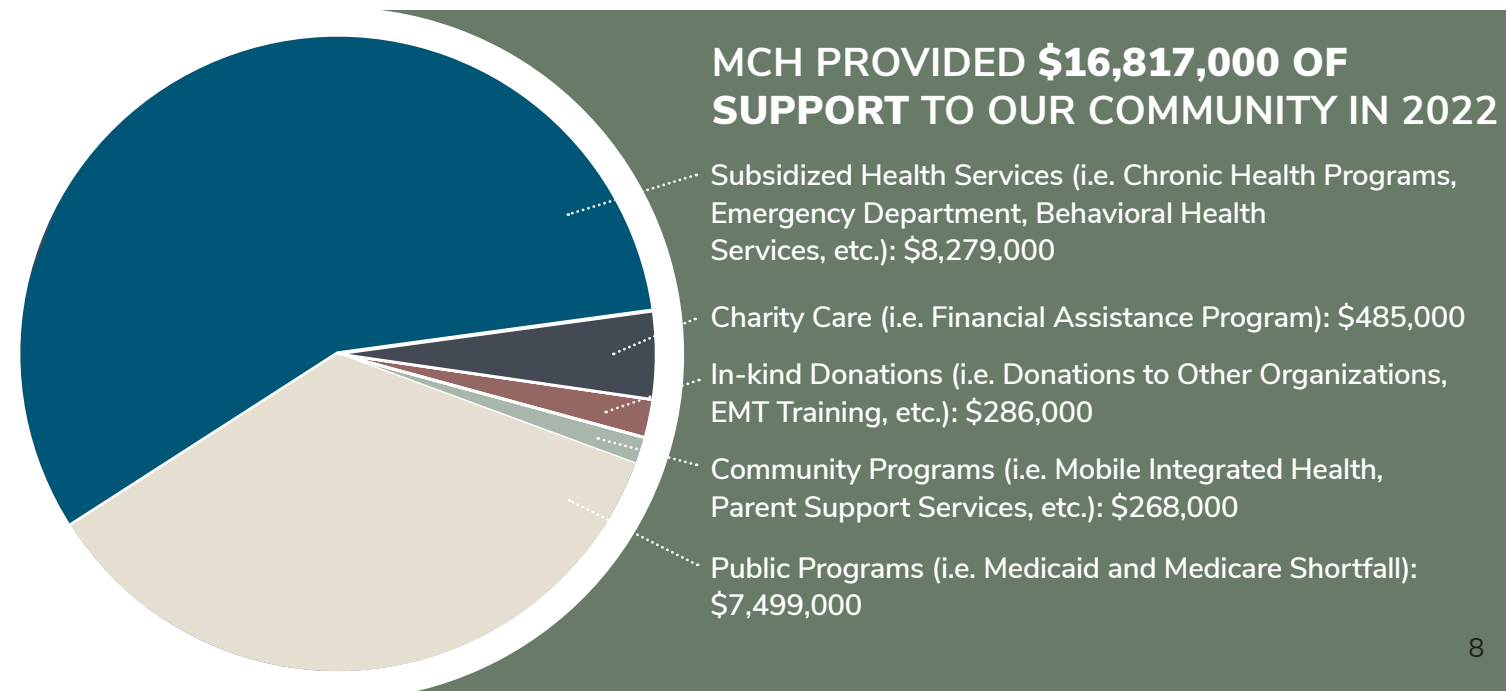

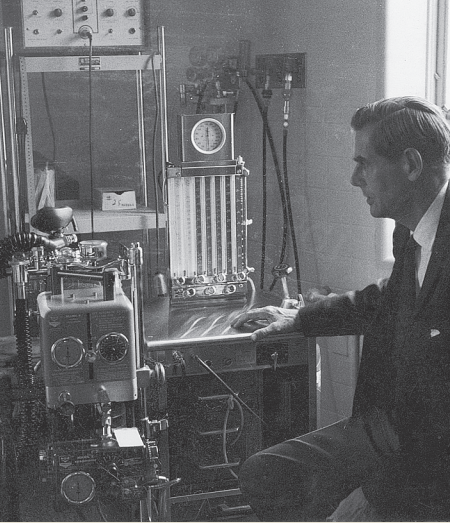

### ANESTHESIA 1963

The early years of the Hospital saw significant advances in the science of anesthesia, from the introduction of anesthesia machines in the 1930s to new, safer anesthetic drugs, devices that made intubation safer and more effective, and the introduction of the first intravenous anesthetics.



### ANESTHESIA 2023

The team consists of four board-certified anesthesiologists that have the ability to provide ultrasound-guided nerve block and video capability for difficult intubation. They perform over 1,800 procedures in the OR each year.



Dr. Vache Hambardzumyan and Renee Deschuiteneer

## You Don't Deserve to Live in Pain

After falling down a flight of stairs, Renee Deschuiteneer was left with pain in both her leg and hip. She coped with the pain as long as she could. However, things got worse to the point where she was forced to use her arms to lift her leg up into the car. At that point, Renee knew it was time to see an orthopaedic specialist.

Thankfully for Renee, her consultation was with MCH Orthopaedic Surgeon, Dr. Vache Hambardzumyan. After imaging Renee's leg and hip, Dr. Vache found extensive damage, including fractures in both her femur and hip.

Finally, there was an explanation for Renee's pain – and a solution.

Dr. Vache performed hip replacement surgery to fix Renee's hip, and also repaired her fractured femur and replaced missing bone.

"I love Dr. Vache," says Renee. "I felt like he understood my pain and anxiety. 'You've been through a lot,' he told me. 'You don't deserve to live in pain.' That meant a lot to me."

**Following her surgery, Renee says she feels stronger than ever. She's looking forward to being active this summer. "I'm a young 62," she laughs, "and I'm ready to ride my bike again. The pain is gone."**

# Welcome New Medical Staff



Kedaari Anant, MD  
Monadnock Internal Medicine



Erica Boheen, MD  
Monadnock Regional Pediatrics



Vache Hambardzumyan, MD  
Monadnock Orthopaedic Associates



Sarah Luczkiewicz, MD  
Antrim Medical Group



Heather Bartels, MD  
The Medical Eye Center



Annapurna Mandalika, MD  
Monadnock Internal Medicine



Sarah Neal, APRN  
Monadnock Orthopaedic Associates



Thomas Quinn, PA  
Monadnock Orthopaedic Associates



### NURSE TRAINING 1923

From the start, nurses were instrumental to the success of the Hospital. In the early days, our nurses were housed in a hospital wing!



### TRAINING IN THE SIM LAB 2023

Simulation Training at MCH allows hospital staff and community partners to practice skills that enhance patient care without any risk of patient harm.



Left to Right:  
Barbara Pendleton,  
Dewey Clark,  
Toni Gildone, Volunteer  
Coordinator, and  
Connie Boyd



## Volunteers

Lifetime volunteer hours as of April 1, 2023

### 1 - 500 HOURS

Amanda Allen  
Len Allen  
Meredeth Allen  
Doreen Ames  
Miriam Atwood  
Karen Bannister  
Susanne Bates  
Thomas Bates  
Morgan Bemont  
Jane Bowman  
Max Boyd  
Luci Byrnes  
Patricia Carrier  
Bonnie Castor  
Loring Catlin, Jr.  
Diane Cherwin  
Dewey Clark  
Deborah Delworth  
David Dodge  
Lori Dumaine  
Lee Dunholter  
Soosen Dunholter  
Linda Fillman  
Tess Fitzgerald  
Dorcey Flynn  
Robert Fogg  
Derek Fritz  
James Gargan  
Robert Gordon  
Susan Graham  
Hadley Greene  
Patricia Harmon  
Carol Hess  
Pam Hill  
Debbie Jameson  
Sharon Johnson  
Diane Kangas

Victor King  
Stefanie Kyte  
Gregory Lawn  
Beverly Leach  
Barbara Livoli  
Ann Lord  
Carol Lord  
Tom Luebberman  
Judy Makechnie  
Norm Makechnie  
Estelle Merzi  
Fay Migotsky  
Debra Mills  
Madelyn Morris  
Angela Mowbray  
Lorelei Murphy  
Marcia Ober  
Wendy Parker  
Bernice Perry  
Hope Pettegrew  
Judy Peucker  
Kathleen Quigley  
Kathy McCloy Raleigh  
Sophia Rallis  
Victoria Rank  
John Richards  
John Rockwell  
Rachel Rosenoff  
Chuck Seigel  
Shawn Shaw  
Sally Shonk  
Kap Siddall  
Joyce Stevens  
Judy Unger-Clark  
Michelle Urban  
Donna Venning  
Marilyn Vose  
Audrey White

Meredith White  
Shelly Zinsmeister

### 501 - 1,000 HOURS

Gwyn Baldwin  
Nancy Clarke  
Jane Cleveland  
Carole Connor  
Valerie Connor  
Bea Corriveau  
Judith Draper  
Judy Edelkind  
Joe Fletcher  
Jan Johnson  
Linda Keenan  
Terry Kilvert  
Mary Loftis  
Mark Lombardi  
Terri Lombardi  
Karen McCormack  
David Moulton  
Suzanne O'Brien  
Maura Pascucci  
Barbara Pendleton  
Anne Rainey  
Marcia Schwartz  
Nancy Speeney  
Deb Stewart  
Anne Twitchell  
Louise Vickory  
Andrea "Andy" Wood

### 1,001 - 2,000 HOURS

Carole Angus  
Cedric Baker  
Sandra Benotti  
Cyndy Burgess  
Kaysie Castor

Barbara Delphia  
James Dodge  
Ann "Roon" Frost  
Deborah Hanson  
Sandhya Kale  
Elizabeth Kenney

### 2,001 - 3,000 HOURS

Anonymous  
Mary Frances Lawler  
Dale Russell

### 3,001 - 4,000 HOURS

Anonymous  
Carol Farnham  
Margaret Flick

### 4,001 - 5,000 HOURS

Connie Boyd

### 5,001 - 10,000 HOURS

Bradley Farnham

### HONORARY

John H. Adams\*  
George Andersen\*  
Christopher Brown  
Josephine Carrara  
Marguerite McLeod  
Marcia Pettee  
Anne K. Ryan  
Shirley Sherk  
Sam Zachos

\*Deceased

## Thank You Employees, Past and Present

How do you measure a milestone? One obvious way for an organization like MCH to mark 100 years is to point out all of the advances we have made over our first century, from new technology to construction projects. These things are impressive, and worth celebrating; you can see some of them elsewhere in this report. But what really makes a hospital isn't equipment or buildings, no matter how remarkable they are.

### The real heart of Monadnock Community Hospital is our people.

The people who make up MCH today have skills, tools, and technology that our first staff members in 1923 could barely imagine. Yet we are connected directly to everyone who came

before us by values that haven't changed at all - a deep commitment to caring for our patients and our community, to ensure that the towns of the Monadnock Region have local access to great healthcare they can be proud of.

### A Note to All Employees of MCH

Thank you to all of our employees who work on the front lines or behind the scenes; our clinicians and nurses who provide extraordinary medical care; the teams who keep our hospital clean, make nutritious meals, work in our offices and maintain our beautiful buildings. You are living the legacy of everyone who came before you here, and setting an example for those who will come after. You are an invaluable part of our history, a history that is being written every day. **You truly are Monadnock Community Hospital.**

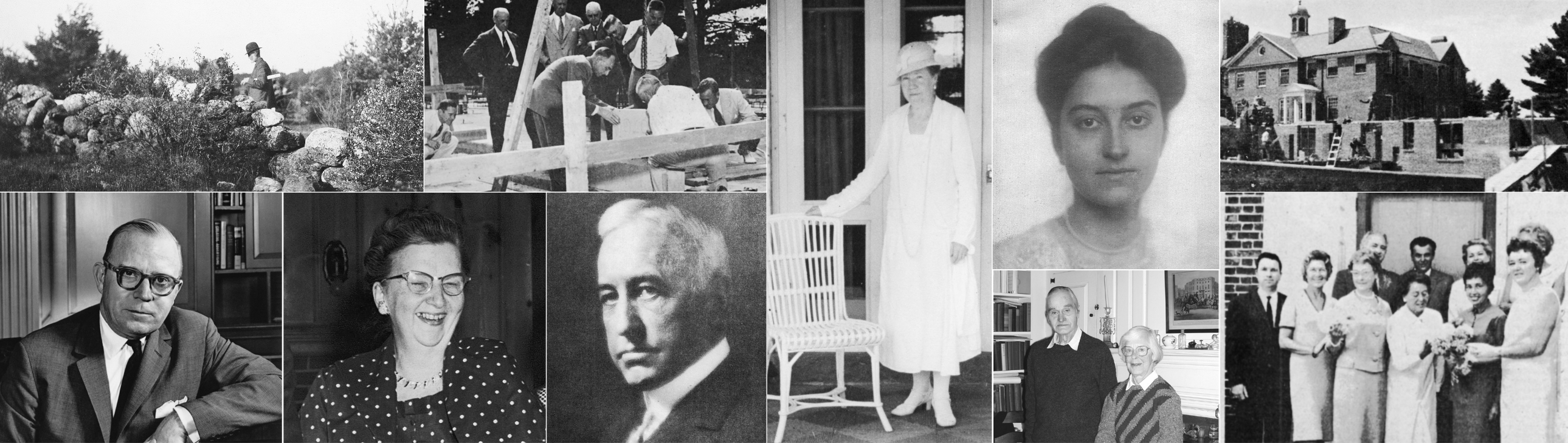

## THE PETERBOROUGH HOSPITAL 1923

In the autumn of 1919, Robert Parmelee donated his recently constructed summer residence to the town of Peterborough for use as a community hospital. Over the next few years, as the Hospital staff and administration was organized, the property was thoroughly renovated to serve its new purpose.

# Living in Our Memories

We honor and remember the generosity of all those no longer with us who included MCH in their wills or estates. These legacy gifts reflect the value our community places on local, quality healthcare.

Anonymous (4)  
 Eleanor N. Abel  
 Ruby G. Allen  
 Frank & Marion Almeida  
 Helen D. Armitage  
 Josefa C. Backus  
 Mr. & Mrs. Theodore S. Bacon, Jr.  
 Raymond F. Baddour  
 Marion J. Bagley  
 Leah S. Baldwin  
 Ellen B. Ballou  
 Arnold C. Barker  
 Kathleen G. Barker  
 Clara F. Bass  
 Robert P. Bass, Sr.  
 Helen Bastedo  
 Doris E. Belcher  
 Gordon K. Billipp  
 Helen Bluhm  
 Edward L. Bond, Jr.  
 James Burgess Boote  
 Patricia Boyd  
 Louisa de Bracket  
 George H. Brooks, Jr.  
 Joan Brush  
 Walter A. Bryer  
 Phyllis S. Burt  
 Priscilla T. Campbell

Dorothy & Harold Capron  
 Dr. Richard S. Carvalho  
 Marion L. Caton  
 Phyllis M. Cleaves  
 Everett & Margaret H. Clement  
 Alice Clukay  
 Leon C. Cochran  
 Ernestine F. Coleman  
 George H. & Ruth S. Colton  
 Jeanne T. Cook  
 Robert & Mary Cormack  
 Maude D. Corser  
 Ted & Bev Covert  
 Lois Daloz  
 Dorothy Dalzell  
 Ann Darsie  
 Elizabeth W. Davis  
 Susan Elliott Davis  
 Murray Day  
 Viola MacLellan Day  
 Genevieve Doran  
 Clara M. Driscoll  
 George Duncan  
 Lesley C. Eaton  
 Charles J. Ellis  
 Rachel P. Evans  
 Mary L. Farrar  
 Barbara E. Fontaine

Anne Sharples Frantz  
 Julie F. Fremont  
 D. Baldwin Gardner  
 Emma E. Gipson  
 Wendell C. Glass  
 David A. Glynn  
 Ella L. Goodhue  
 Dr. & Mrs. Joseph F. Gosling  
 Robert & Mary Jane Grasty  
 Jacques Pierre Harang  
 Miss Helen F. Hazelton  
 Tom & Joanne Head  
 Robert Henneman  
 Theodore F. Hoffman  
 Martha H. Hokanson  
 Guy O. Hollis  
 Norma Houghton  
 Marguerite A. S. Humphrey  
 Frank R. Hutchison  
 Eben W. Jones  
 John W. Jones  
 Elizabeth Cheney Kaufmann  
 Dr. Alice V. Keliher  
 Phyllis I. Kelley  
 Lizzie B. Kendall  
 Kenneth E. Kepner  
 Dr. Elizabeth A. Kerwin  
 Mr. & Mrs. Frederick P. Koallick  
 Andrew P. Kordalewski  
 Samuel K. Lessey, Sr.  
 Agnes M. Lindsay  
 Mr. & Mrs. John L. Lord  
 Pauline W. Lord

Glori B Luebberman  
 Mildred B. MacDuffie  
 Theresa Booth Maley  
 Charles Marvin  
 E. H. Mather & F. M. Lee  
 Douglas & Sally K. Maynard  
 Helene M. Meacom  
 Cynthia A. Mears  
 Catherine P. & Richard C. Merrill  
 Gordon Merrill  
 Virginia & Joseph Merrion  
 Stephen H. Millard  
 Howard & Martha Mitchell  
 George Abbott Morison  
 Robert S. Morison  
 Louis P. Morris  
 May H. Moulton  
 Phyllis O. Munhall  
 Frances E. Naramore  
 Alf Zahl Nelson  
 Herbert C. Nichols  
 Irving E. Nichols  
 Warren J. Nichols  
 Herbert T. Nilson  
 William U. Niss  
 Nathaniel Ober  
 Blanche E. Pearson  
 Margaret Perry  
 Walter & Dorothy Peterson  
 Louise R. Pierson  
 Alice W. Pool  
 Elizabeth Porter  
 Benjamin Pratt

Anna L. Pritchard  
 John W. Pushee  
 Dr. Margaret R. Reynolds  
 Charles O. Richardson  
 Ray Rodriguez  
 Ronald Rogstad  
 John K. Roper  
 Herbert & Charlotte Rosell  
 Edwin F. Rowehl  
 Albert E. Roy  
 Marion Lucy Sawyer  
 Mildred S. Sawyer  
 Ralph T. Sayles  
 Janet U. Schaefer  
 George H. Scripture  
 Pauline F. Seguin  
 Nancy P. Shea  
 Donald M. Sherk  
 Annie Smith  
 Charles Winthrop Smith  
 Orrin F. Smith  
 Mr. & Mrs. Robert Sorensen  
 Chester Soule  
 Robert H. Stanley  
 Leni L. Stewart  
 Mildred Stone  
 J. Milton Street  
 Mr. & Mrs. Charles B. Sullivan  
 Marion L. Symmes  
 Marion G. Symonds  
 Alexander "Zandy"  
 & Eileen Taft  
 Beatrice K. Taft

Mary McKaig Taft  
 Lena F. Taylor  
 John C. Tenney  
 Grace Hall Thacher  
 Jane Olmstead Thaw  
 Alice R. Thompson  
 Anne C. Thompson  
 Anna B. Tibbetts  
 Clara J. Munroe Townsend  
 Luther T. Townsend  
 Eleanor Tudor  
 C. Jerome Underwood  
 Karl G. Upton  
 Elsie P. van Buren  
 Helen L. Wallace  
 Marie E. Warren  
 John Prentiss Weston  
 Lawrence H. Wetherell  
 Elizabeth E. Whetstone  
 Charlotte J. White  
 Isaac D. White  
 Edith B. Wilcox  
 Laura Wilder  
 Helen R. Williams  
 Barbara W. Wilson  
 Barbara Y. Wilson  
 Samuel D. & Dixie Wonders  
 Charlotte S. Wood  
 Jane Stewart Young  
 Merna H. Young  
 William LeRoy Young  
 Linnea Zachos



## MONADNOCK COMMUNITY HOSPITAL 2023

MCH is now a 25-bed Critical Access Hospital offering a full range of inpatient and outpatient medical services. We are committed to caring for our community by providing innovative programs and care for our patients. MCH's strong leadership and dedicated medical staff enable us to meet the ever-changing requirements of today's healthcare environment.



# Contributors



Claudia Cleary

The following pages recognize contributors who made generous gifts or pledge payments between January 1, 2022 and December 31, 2022.

## LEGACY CIRCLE \$1,000,000+

Janet U. Schaefer\*

## PRESIDENT'S CIRCLE \$100,000+

Dorothy D. Peterson\*  
Corinne Bonaventure  
MacLennan-Kennedy  
Anne C. Thompson\*

## FOUNDER'S CIRCLE \$50,000+

Robert Boyd  
Dr. Richard S. Carvalho\*

## BENEFACTORS \$25,000+

Anonymous  
Hal & Margo Close Family  
Fund of the  
New Hampshire  
Charitable Foundation

## LEADERS \$10,000+

Robert & Mary Cormack  
Fund  
Covert Family Fund  
Tom & Christine Doane  
Anne Doucet  
The Grimshaw-Gudewicz  
Charitable Foundation  
Hutter Construction  
Corporation  
Reverend Doctor F.  
Daniel Osgood  
Nancy & Bill Purinton  
Samuel D. & Dixie Wonders  
Fund

## SUSTAINERS \$5,000+

Dr. & Mrs. Peter M. Cerroni  
The Eppes - Jefferson  
Foundation, Inc.  
Mr. & Mrs. David J. Houston

D.S. Huntington Company,  
LLC  
Overlook Farm  
Julie & Garry Peyton  
Mr. & Mrs. Randolph R.  
Roody  
Mr. & Mrs. Taylor Sage  
Mike & Kendra Shea  
The Wapack Foundation  
John Prentiss Weston Trust  
Miss Linda A. Witherill

## BUILDERS \$2,500+

Anonymous  
Doug Bacon &  
Anne Marie McGarry  
Belletetes, Inc.  
The James Burgess Boote  
Fund  
David & Gail Bumgardner  
Catholic Medical Center  
John C. Clark &  
Judy Unger-Clark^  
Stan & Cheri Fry  
Caroline & Jerry Galus

Laura Gingras+ & Dave Fish  
James Kelly  
Cynthia+ & Harry McGuire  
Julie B. Middleton  
New England Rural Health  
Association  
Ambassador\* &  
Mrs. Joseph Petrone  
Pattie & John Petrou  
Peter & Suzanne Read  
Mr. & Mrs. Howard C.  
Sherman^  
Mr. & Mrs. Paul Somero  
Barry & Monique Tanner  
Kathy & Wayne Trombly  
Mrs. Edward B. Twitchell^  
Richard & Josephine Warner  
David Wendell Associates,  
Inc.

## SPONSORS \$1,000+

Anonymous (2)  
Academy Roofing  
Brewster & Elizabeth Ames  
Mr. & Mrs. James  
Banghart, Jr.  
Thomas & Pamela Bator  
Ruth Bednarz  
David+ & Samantha  
Bernstein  
Brennan & Pike  
Jim Callahan &  
Amy Fackelmann  
Andy & Kathleene Card  
Nancy & Phil Cayford  
Susan R. Chollet  
Katherine Clarke &  
Rev. Lily DeYoung  
Claudia A. Cleary  
Communicators Group  
Cyber Power Systems, Inc.  
Heather & Richard\* Dahlberg  
Mr. & Mrs. Stephen G.  
Dicicco  
David Drinkwater &  
Jacqueline Smethurst  
Edmunds Ace Hardware  
Mr. & Mrs. Richard L.  
Edmunds, Sr.  
Stephanie Elowson  
Ann & Rod Falby  
Dan & Joanne Frigulietti  
James Gorer  
Granite State P&H, LLC  
Joyce & Cy Gregg  
Bernie Hampsey  
Dr.+ & Mrs. Shawn  
Harrington  
Lin & Joe Hart  
Rick Hartman  
The Henriques Family  
William P. Homeyer  
Owen Houghton  
HUB International  
New England  
Paula Hunter &  
Joseph Valentine

Jaffrey Woman's Club  
Mr. & Mrs. Donald J. Klug  
Marcia & Charles Krause  
Elizabeth LaRose &  
Michael Dionne  
Jack & Mary Liz Lewis  
Lincoln Financial Group  
Nancy & Michael Lindberg  
Carol A. Lord^  
Vicki Loughery+  
Tom Luebberman^  
Norman & Judith  
Makechnie^  
Sharon & Brad Malt  
Virginia L. Miller  
Monadnock Paper Mills, Inc.  
New Hampshire Ball  
Bearing, Inc.  
Mark & Nancy Norby  
Marcia Ober^  
Mary S. Oksman  
Orr & Reno, P.A.  
John & Sara Patterson  
Gary M. Penfield &  
Peggy Hogan  
Dr. & Mrs. James D. Potter  
RBC Wealth Management  
RiverMead  
Phyllis & Jim Rogers  
Jack & Arria\* Sands  
The Sands Family  
Foundation  
Richard D. Scheinblum+  
Charles J. Seigel, MD^  
The Serendipity Shop of  
All Saints' Parish  
Betty & Ted\* Shea  
Mr. & Mrs. Karl Shuster  
Sodexo, Inc.  
Robert Taft\*  
Leonard & Phyllis Tichy  
Mrs. Doris K. Underwood  
John & Judith Vance  
Richard & Dorothy Verney  
Warrenstreet Architects, Inc.  
Patricia Wheeler

## PATRONS \$500+

Anonymous (6)  
Keith & Laura Akerley  
Antrim-Bennington Lions  
Club  
Susanne & Tom Bates^  
The Bowman Family^  
Don & Cyndy^ Burgess  
Betty Burgoyne  
The Caracappa Family  
Arnold R. Cernota  
Karen Clement &  
Richard A. Jordan  
Roland Coates &  
Elizabeth Freeman  
Jeff & Martha Crocker  
Dr. Joseph de Vera &  
Dr. Adele de Vera  
Janet & Anthony Di Blasi  
Hunt & Sara Dowse  
Mr. & Mrs. Richard Eaton  
Mrs. Judith C. Fernald  
Ruediger Flik  
Franklin Pierce University  
Mr. & Mrs. David M. Garland  
Bob & Robin+ Gesick  
Connie & Peter Gosline  
Griffin Property  
Management, LLC  
Sandra Gulla-Poulette  
Jon & Christy Gullage+  
Betsey Harris  
Huggins Hospital  
Hughson Electric, Inc.  
The Honorable &  
Mrs. John B. Hunt  
Joan W. Hylander  
Liam M. Kelly &  
Lesley C. Loke  
Steve & Jane Larmon  
Beverly^ & Ted Leach  
Mary Loftis^ & Paul Tuller  
Mr. & Mrs. David M.  
Macmillin  
Bob & Sue Marshall  
Frances A. Martin\*  
Mathewson Company

Marguerite McLeod^  
Joseph & Patricia Miller  
Dr. & Mrs. Nicholas W.  
Morris, Jr.  
David & Alisa Nash  
Debra & Curtis Oldford  
Mr. & Mrs. Michael O'Neill  
Charles Palmer  
A.W. Peters, Inc.  
Dr. & Mrs. Theodore Renna  
Dr. & Mrs. Roger Reville  
Susan M. Roper  
Bernard\* & Mary  
Schneckenburger  
Dr. Suzanne Schoel+  
Matthew & Tammy Shea  
Spaulding Outdoor Services  
Eve M. Stone  
Arnold & Lee Suokko  
Samantha+ & Steve Walker  
Mr. & Mrs. Thomas O.  
Westheimer  
Mr. & Mrs. Howard H.  
Weston

## ADVOCATES \$250+

Anonymous (7)  
Karen+ & Tim Aucella  
Robert B. Beahm &  
Maryjane Shiverick  
The Benevity Community  
Impact Fund  
Russ & Danielle Bishop+  
Vickie L. Brock  
David Burrows &  
Wendy Parker^  
Marshall A. Buttrick  
Neal A. Cass  
Richard Chamberlain  
John & Roanne Cronin  
Julie Davison+  
Normand DePratti  
Marsha F. Dixon  
Cathleen & George Doonan  
Mr. & Mrs. Mark D. Fernald  
Arthur & Margaret^ Flick  
Lisa M. Foley  
Jennifer Gauthier+  
Mr. & Mrs. Theodore Gekas  
Janet S. Grant



Ted and Bev Leach

# Contributors

Frances & Nathaniel Greene  
Jane M. Grinwis  
Bryan Hebert  
Dr. David & Marilynne Hedstrom  
Mr.\* & Mrs. Edmund Henault  
Patricia G. Hoffman  
Carl & Pattie Ingelstrom  
Cynthia Ingerson+  
Eugene C. Kellogg  
Jan Kennedy+  
Peter & Barbara Jo Kingsley  
Frank & Dorothy Krahenbuhl  
Lavallee Brensinger Architects  
Don & Mary Frances^ Lawler  
Steven & Ann^ Lord  
Cathy Maki+ & Family  
Lynne Maloney+  
Randall H. Martin  
Kathy & Frank McLaughlin  
Jane & George Metzger  
Mr. & Mrs. Frank Mieso  
Cliff & Susan Monkton  
LeeAnn+ & Sean Moore

New Media Storytellers  
Richard K. Nichols  
Jim & Karen Nickerson  
Ryan Noble  
Northeast Delta Dental  
Mr. & Mrs. Thomas A. O'Connor  
Mrs. Constance G. Oliver  
Phyllis E. Porter  
David Repak  
Amy & Tim Riley  
Jean Rosenthal  
Peter & Susan Rotch  
Daniel V. Scully  
Polly Shamy  
Bob Prior & Pauline Shire  
Sharon Smith  
Jenna Steele  
Lynne & Jeffrey Stone  
Michele C. Stone+  
Sara R. Timmons  
Deborah & Wayne Towle  
Mr. & Mrs. Lars A. Traffie  
Charles Trimble+  
Valerie & Frederick Utley

Mary Vallier-Kaplan  
Elisabeth B. Villaume  
Ben & Ann Wheeler  
Janet\* & Jerry Willis

**STEWARDS \$100+**  
Anonymous (16)  
Corrine Adams  
Jennifer Alexander+  
Mr. & Mrs. David R. Babin  
William Bailey  
Sharon Bailly  
Gwyn Baldwin^  
Bruce Bartels & Romana Li  
Pia Benet+  
Dr. & Mrs. R. A. Benoit  
Denise Bieniek+  
David & Louisa Birch  
Susan Black, RN  
Michelle+ & Jay Blanchette  
Susan & David\* Blanchette  
Celia C. Brooks\*  
Susan Brunt  
Stephen Buchanan  
Jack & Diane Burnett  
Mary Ellen Bushnell  
Laura Calkins+  
Mr. & Mrs. Donald Canfield  
Mr. & Mrs. Ian Carr  
Josephine Carrara^  
Patricia Carrier^  
June Chandler  
David & Joyce Chiulli  
Dewey^ & Mary Clark  
Mr. & Mrs. Timothy P. Clark  
Ellen Clarke  
David & Barbara Clinkenbeard  
Eleanor Cogswell  
Christopher Collyer  
Bob & Mindy Condon  
Carole Connor^  
Kerry Cook+  
Theresa Coombs+  
Michael & Mary Cornog  
Mr. & Mrs. Kevin+ Costello

Mr. & Mrs. Roger L. Crooker  
Mr. & Mrs. Scott Cunningham  
Louise H. Danforth+  
Mr. & Mrs.^ Dennis Delworth  
Matthew L. Denaro  
Jeanne Dietsch & William Kennedy  
Jim^ & Ginny Dodge  
Martha Donovan  
Elaine Drew+  
Barbara Duckett  
Kelly Dunham+  
Richard & Wendy Dunning  
Chad Dupuis  
Mr. & Mrs. Robert Eckert  
Angela Egersheim+  
Sergio Elguero+  
Sarah L. Ellis  
Mr. & Mrs. Peter R. Eppig  
Katharyn+ & Frederick Ernst  
Mr. & Mrs. Paul W. Faber  
Neil & Christine Falcone  
Edith H. Fallon  
Brad^ & Carol+ Farnham  
Gail Fath  
Adam Felgar & Stephanie Beldotti  
Amy B. Felgar  
John O. Field  
Barbara Fitts  
The Fletcher Family^  
Robert^ & Marie Fogg  
Alice Foster  
Stephen & Elizabeth Fowle  
William & Peri Frantz  
Donald C. Garfield  
Brenda Gibbons  
Chad Gibson  
Barbara Gilbert  
Linda K. Giragosian  
John Goodhue  
Dr. William H. Goodman  
Kristin Goodwin+  
Dr. & Mrs. Michael B. Gordon  
Andrew & Heidi Graff

Dorothy Graham  
Maureen Grande  
Judson & Sally Hale, Sr.  
Josh & Adam  
Sylvia Hamilton  
Henry H. Hammond  
Richard Hammond  
Mrs. Christopher Harling  
Miriam Henderson  
Michael Henry  
Robbie & Paul Hertneky  
Jan Hicks  
Richard G. Higley  
Clay & Caroline Hollister  
Julie Holly+  
Mary Hory  
Louise C. Hough  
Donna C. Houghton+  
Todd & Erin Hudson  
Jamie Hummel+  
Thomas & Evelyn Izbicki  
Susan Jackson+  
Bill Jacobson  
Lisa+ & Steve Jaeger  
Clifford K. Jarest

Jellison Funeral Home, LLC  
Andrew & Margaret Jones  
Edward & Claire Juengst  
K. A. Electric, Inc.  
Werner & Gertie Kanner  
Diana & Richard Kasper  
Louisa M. Kaymen  
Ilhan Kinaci  
Marj & Gary Klar  
Stephen Knipe  
Edward & Lynne Kokoski  
Dr. & Mrs. Louis Kuchnir  
Jean & James Lambert  
Gail Landy  
Dr. Richard Langellotti & Emmi Volosov  
Mr. & Mrs. Murray A. Latti  
Jane R. & Paul H. Lawrence  
Annie LeMonde  
Alfred Lewandowski & Kathryn Williamson  
Leigh LoPresti, MD  
Denise Lord+  
Mr. & Mrs. Timothy J. Lord  
Jana Lothrop+



Karen and Alan Bannister

David & Ann Luther  
Frederick Macmillan  
Louise G. Malcolm  
Mr. & Mrs. Jim Martens  
Jessica Martin+  
Nancy Massey  
Mrs. Jill Mattson-Whipple, RN+  
Margaret K. McCormack  
Nanci McCrackin  
Alycia McDuff+  
David & Janice McKenzie  
Jack B. Middleton  
Barbara A. Miller  
TR Miller & Company  
Monadnock Security Systems, Inc.  
Carole Monroe & Charles Champagne  
Wilbur F. Monroe  
Bruce & Margie Moran  
Craig Moriarty  
Linda Moriarty  
Elizabeth Anne Morin  
John & Kathleen Moyer

Michael & Lynne Nadeau  
Margaret Nawrocki  
Greg Nerz+  
New Hampshire Public Radio  
Mr. John Newman & Ms. Margaret Walsh  
Mr. & Mrs. Byron Niederhelman  
Lucy H. Nordahl  
June C. Nykanen  
Orbis Financial Group, Inc.  
Drs. Louise & David J. Patek  
Mr. & Mrs. Jerry L. Pearson  
Mr. & Mrs. Benjamin Perez  
Paul & Martha Perricone  
Tammy Pool+  
Sean Radcliffe & Colleen Pasco  
Mrs. Tinka R. Reed  
Janet G. Reilly\*  
John^ & Carol Richards  
Nancy B. Roberts  
Gregory & Christine Robidoux



Nancy Clarke



James Kelly

# Contributors



Bernie Hampsey

Steven & Cheryl<sup>+</sup> Rockwell  
 Carolyn Roy, RN<sup>+</sup>  
 Mary W. Roy  
 George F. Ruppel, Jr., PhD & Michelle<sup>^</sup> Urban, MD  
 Dale<sup>^</sup> & Kathleen Russell  
 Pat Russell  
 Gail Sawyer  
 Thomas Silva  
 James Simers  
 Constance & John Smith  
 Christy-Sue Solomon<sup>+</sup>  
 Mr. & Mrs. Earl Somero  
 Joan\* and David Spikol  
 Stephanie Stahl, RN  
 Brian & Ellen Stiefel  
 Bob & Gael Strong  
 Elizabeth Sullivan  
 Dan Sweeney<sup>+</sup>  
 Jon & Mary Tamposi  
 Kary Tobine<sup>+</sup>  
 Jamie & Laura Trowbridge  
 Mrs. C. P. Trueax  
 Tom & Sandra Tufts

Stephen Turner  
 Marcia & Stephen Ullman  
 Andrew Vaiciulis  
 CathyAnn Vaillancourt  
 Rheanon Valcourt<sup>+</sup>  
 Peter Von Inderstein  
 Nancy Wadhams  
 Mary Walker  
 Greg Walsh  
 Dan Weatherby  
 Anne & Cassius Webb  
 Major W. Wheelock  
 Audrey M. White<sup>+</sup> & Daniel L. Keaveny  
 Alan & Elizabeth Wilder  
 Jeff Wilder  
 Sandra & Will Wildes  
 Marc<sup>+</sup> & Elizabeth Winiecki  
 Jane Woodcox  
 Patricia B. Wright  
 Pia Zaslowe<sup>+</sup>  
 Margaret S. Ziegler  
 Erin Zotto<sup>+</sup>

## FRIENDS UP TO \$99

Anonymous (44)  
 Mr. & Mrs. Paul J. Achterhof  
 Shirley Adams  
 Brian Alejandro<sup>+</sup>  
 Mr. & Mrs. John C. Allis  
 Amazon Smile  
 Heather & Richard Ames  
 Gary Armstrong & Meredith White<sup>^</sup>  
 Bob & Julie<sup>+</sup> Arpin  
 Richard Ashooh  
 Dennis & Wendy Sue Avery  
 Ida Babroudi  
 Jill Beam<sup>+</sup>  
 Mr. & Mrs. Lorenzo P. Benet  
 Elissa Berry<sup>+</sup>  
 Lisa<sup>+</sup> & Tom Blais  
 Caitlin Blakeslee<sup>+</sup>  
 Mr. & Mrs. Raymond J. Bouchard  
 Kathleen G. Bragg  
 Col. Wilfred A. Brassard Ret.  
 Michael Breen  
 Jenny Briggs<sup>+</sup>  
 Chelsea Broderick<sup>+</sup>  
 Maria O. Brown<sup>+</sup>  
 Deb Brownell  
 Marilynn & Andreas Bueckner  
 Joan Butler  
 Craig & Jeannette Calvert  
 Jacqueline Chapman<sup>+</sup>  
 Diane Chauncey  
 Lyda Clark & Stephani Turner  
 Mary L. Clark  
 Nancy C. Clarke<sup>^</sup>  
 Mr. & Mrs. Gerald C. Coddington  
 Kathleen Colleran  
 Zoe Crowley<sup>+</sup>  
 Melissa Curran<sup>+</sup>  
 Robert & Maribel Cypher  
 Eric Dacey<sup>+</sup>  
 Micheline L. Daniel

Zach Davis<sup>+</sup>  
 Heidi Dawidoff  
 Mary Delisle & George Foskett  
 Ann Dillon  
 Linda Dionne<sup>+</sup>  
 Wendy DiPasquale<sup>+</sup>  
 Mr. & Mrs. Eric B. Dole  
 Frank Dooley  
 Liza Drew<sup>+</sup>  
 Richard & Jeanine Edmunds  
 Carol Edson, RN<sup>+</sup>  
 Joseph Emanuelle & Louise Ewing  
 Anita Fellows  
 Joseph & Phyllis Ferry  
 Janice Fiandaca  
 Amber Fisk<sup>+</sup>  
 Leigh & Charlie Fosberry  
 The Fulton Family<sup>+</sup>  
 Sherry Gauthier  
 Willard W. Goodwin & Barbara Summers  
 William & Sally Graf  
 Eddie Green  
 Mary Carol Grip  
 Mr. & Mrs. Steven Grossman  
 Mr. & Mrs. Edmond J. Guilmette  
 Randy & Gail Gustafson  
 Mr. & Mrs. John D. Halper  
 Trish<sup>+</sup> & Dan Harper-Lentricchia  
 Paul Henault  
 Benti O. Hoiska  
 Matthew Howell  
 Craig A. Hoyt  
 Anne & Joel Huberman  
 Charlene Hulten  
 LeighAnn Huml  
 Linda A. Hurd<sup>+</sup>  
 James<sup>+</sup> & Emily Hurley  
 Donna Infante<sup>+</sup>  
 Christine Jarest<sup>+</sup>  
 Chris Jensen<sup>+</sup>  
 Lynn Johns<sup>+</sup>

Hannah Johnson<sup>+</sup>  
 Karen Johnson<sup>+</sup>  
 Sharon E. Johnson<sup>^</sup>  
 Sandra & Robert Jones  
 Linda T. Kepner  
 Dr. & Mrs. Francis E. Khouw  
 Kayla Kokal, APRN<sup>+</sup>  
 Patricia Krueger<sup>\*</sup>  
 Dana & Marybeth Kumph  
 Henry & Linda Kunhardt  
 Carol Lachance  
 Hannah Ladeau  
 Gary & Bonnie Lambert  
 Barbara & Richard Laronde  
 Kristin Larson<sup>+</sup>  
 Betty Lathrop  
 Mr. & Mrs. Richard Lebrun  
 James Lichoulas & Shannon McNamara  
 Linda S. Lindgren  
 Kalee Logan<sup>+</sup>  
 Patricia K. Lovering<sup>+</sup>  
 Richard & Claudia Lusky  
 Mr. & Mrs. Lawrence S. Mack  
 The MacPhee Family<sup>+</sup>  
 Mr. & Mrs. Joseph Manning  
 Theresa & Philip McCabe  
 Kaitlyn McCarthy<sup>+</sup>  
 Lisa McInnis<sup>+</sup>  
 Donna McKernan<sup>+</sup>  
 Susan G. McMillan  
 Linda Thomas & Robert Meagher  
 Tracy Mendham

Angela Milano<sup>+</sup>  
 Daniel Millbauer  
 Evelyn Mitchell  
 Esther R. Moverman<sup>+</sup>  
 Mr. & Mrs. William J. Norris  
 Amanda Pallan<sup>+</sup>  
 Jo-Ann Paquin<sup>+</sup>  
 Corrine Parker<sup>+</sup>  
 Ted & Pam Parrot  
 Kelly Pelletier, APRN<sup>+</sup>  
 Kittie Perullo  
 Susan A. Peterson  
 Hope<sup>^</sup> & Bob Pettegrew  
 Amy T. Pfeil  
 Christine M. Pillsbury<sup>+</sup>  
 Sally G. Pore  
 Darin Qualters  
 Alan W. Quinn  
 Sophia Rallis<sup>^</sup>  
 Rick & Carol Reed  
 Jennifer Reichelt  
 John Renaud  
 Dave & Nellie Robinson  
 James & Linda Roche  
 Beatrice D. Ronayne  
 Mr. & Mrs. Nicholas P. Rowe  
 Mrs. Ellen M. Rublee  
 Meredith Ruland  
 Mr. & Mrs. Douglas Rupert  
 Simone & Powell Schunder  
 Caroline Sevier  
 Dick & Anita Shaw  
 Shaw's  
 Penny Smith<sup>+</sup>  
 Lois Steinmann<sup>+</sup>



Connie and Max Boyd

Linnea & Charles Stevenson  
 Samantha Stewart<sup>+</sup>  
 Brian Stimpson  
 Betty S. Stoughton  
 Clarence & Wanda Tenney  
 Jaime R. Therrien  
 Mr. & Mrs. Robert C. Thibault  
 Mr. & Mrs. Wayne E. Thomas  
 Mr. & Mrs. Marc P. Tieger  
 Mr. & Mrs. William B. Triplett  
 R. Vaclavik<sup>+</sup>  
 Mr. & Mrs. Edward Van Blarcom

Bonnie Van Etten<sup>+</sup>  
 Rick & Darleene Wadhams  
 Stephen R. Walker  
 Audrey Wallis<sup>+</sup>  
 David A. Warner  
 Kathleen & William Weibel  
 Dorothy L. White  
 Jack & Janet White  
 Jennifer L. White<sup>+</sup>  
 Blanche Wooster  
 Bill & Cindy Yuknewicz  
 Kristine Zina<sup>+</sup>  
 Ruth & Rodman Zwirner

Deceased \* | Employee + | Volunteer ^



## KITCHEN 1961

The early Hospital was made to look as much like a cheerful home as possible, with a small kitchen on each floor. As the Hospital grew, so did its dietary needs, leading to expansions.



## KITCHEN 2023

The MCH Cafeteria, now known as "Our Town Café," was renovated in 2015. The dietary team is comprised of 28 employees and serves up to 80 patient meals and 450 cafeteria transactions on any given day.



Employees of MCH: Sergio Elguero, Pharmacy; Lisa Jaeger, Rehabilitation; Maria Brown, Oncology; Eric Dacey, Physical Therapy; Michele Stone, Radiology

## In Honor of

One of the most meaningful ways to honor a special person or caregiver is to make a gift to Monadnock Community Hospital. Gifts were made to honor the following individuals between January 1, 2022 and December 31, 2022:

- |                            |                           |                        |
|----------------------------|---------------------------|------------------------|
| All who give               | Gabriela Trust            | Medical-Surgical Staff |
| All at MCH, especially the | Claire and Edmond Gingras | Dr. Ronald Michalak    |
| Orthopaedic Team           | Laura Gingras             | Kylah Moore            |
| Anne Baddour               | Kavita Handoo             | Trevor Moore           |
| Brenda Belliveau, RN       | Dr. Shawn Harrington      | Dr. Greg Neilley       |
| Kiara Burak                | Sue Jackson, RN           | Robin Nolan, RN        |
| Collision Communications   | Kayla Kokal, APRN         | Nurses & Staff of MCH  |
| Kevin Costello, PA         | Kristi Kumph, RN          | Autumn & Gunner Pallan |
| Melissa Curran, RN         | Dr. Eric Lasky            | Elizabeth Peters, RN   |
| Courtney Dunning, RN       | Dr. David Levene          | MCH Rehab Department   |
| Marilyn & Richard Ellis    | The LNAs of MCH           | Kathy Ross             |
| The Emergency              | Pax and Gia Lothrop       | Anna Ruelle, DPM       |
| Department                 | Lynda & Cheryl            | Dr. Lucas Shippee      |
| The Executive Team         | Corinne Bonaventure       | Dr. Cathryn Welch      |
| Frontline workers          | MacLennan-Kennedy         |                        |

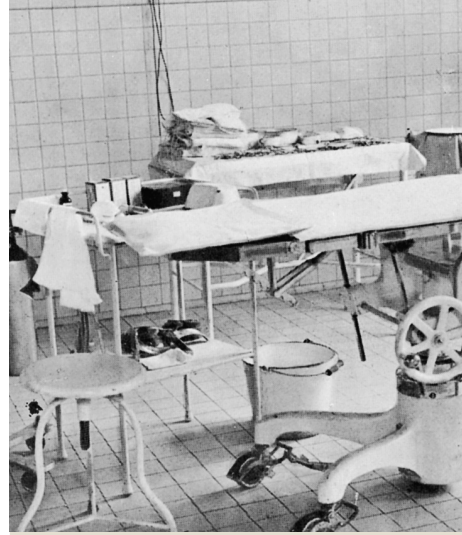

### OPERATING ROOM 1923

A 1923 surgeon describes the two operating rooms as, "Both tiled from floor to ceiling, are the latest in size, arrangement, regulation of temperature, ventilation, and light. There are none better, but few as good."

## Gifts In Kind

Through gifts of products and service, between January 1, 2022 and December 31, 2022, the following people and businesses have helped to support our mission:

- |                                   |  |                               |
|-----------------------------------|--|-------------------------------|
| Anonymous                         | Eddie Green                            | Project Linus Southwest,      |
| Achille Agway                     | Helms & Company                        | NH Chapter                    |
| Active Healthcare Receivables     | Hillsboro Ford, Inc.                   | Salon Exodus                  |
| Belletetes, Inc.                  | HUB International New England          | Savron Graphics               |
| Coca-Cola                         | Mr. & Mrs. Vincent Lemire              | Danielle Stickney Photography |
| Connection                        | Alyssia Maki                           | Studio 105 Hair Design        |
| Cooper's Hill Public House        | Manhattan East Hair Design             | Diane Thibault                |
| Crotched Mountain Operations, LLC | Monadnock Oil and Vinegar              | The Window Shop at Monadnock  |
| CVS Pharmacy                      | The Park Theatre                       | Community Hospital            |
| Dublin Christian Academy          | Peterborough Massage Therapy           |                               |
| Edmunds' Ace Hardware             | Peterborough Players                   |                               |
| European Esthetics                | Pink Revolution Breast Cancer Alliance |                               |
| Grand Monadnock Rotary Club       | of New Hampshire                       |                               |
| Grappelli's Pizza Co.             | Profile Office Furniture, LLC          |                               |

## In Memory of

Honor the legacy of a loved one or memorialize a special person in your life with a gift to Monadnock Community Hospital. Gifts were made in loving memory of the following individuals between January 1, 2022 and December 31, 2022:

- |                         |                       |                           |
|-------------------------|-----------------------|---------------------------|
| Muriel H. Beahm         | Harold Graham         | Winifred E. Quinn         |
| Charles A. Beers        | Helen Griffin         | Ann L. Repak              |
| Beverly Bernardi        | Beatrice K. Gulla     | James J. Ronayne          |
| Jean & Frank Berry      | Pauline R. Halfpenny  | James J. Ronayne III      |
| Walter J. Bieniek, Jr.  | Anne Gay Hartman      | Arria Sands               |
| Ian R. F. Bishop        | Ben & Mildred Henault | Janet U. Schaefer         |
| David A. Blanchette     | Benjamin J. Henault   | Melody Schoel             |
| Carol A. Blodgett       | Ed Henault            | Ursula Scribner           |
| Donald F. Blodgett, Jr. | Brian Higgins         | Joseph Shamy              |
| Lonny Brown             | Betty Homeyer         | Robert Slade              |
| Mileva P. Brown         | Norma Houghton        | John "Sput" Smith         |
| Ray Burgoyne            | Nathan Huszar         | Joan Spikol               |
| Frank Carrara           | Mr. & Mrs. Frank T.   | Judith H. Stanton         |
| Bill Chatfield          | Kennedy               | Bob Taft                  |
| Tim Clark               | Ron Kurz              | Grace Trow                |
| Hal Close               | Louise Moses Lawrence | Charles & Thelma Turner   |
| William Connor          | Glori B Luebberman    | Beatrice E. Vanni, MCH RN |
| Annie Cook              | Robert K. Massey      | Louis Velasquez           |
| Frank H. Cordelle       | Gena McCarthy         | David H. Walker           |
| Mary Donahue, RN        | Kenneth A. McLeod     | Bill & Bob Weibel         |
| Ted Ernst               | Dave Moriarty         | Rita & Nancy Wheelock     |
| Richard Estes           | Nathaniel Ober        | Linnea Zachos             |
| Thomas Peter Fallon     | Kathleen A. Osgood    | Zanga & Carrara Families  |
| Kelly Felgar            | Dorothy Peterson      |                           |
| Charles Flanders        | Ambassador Joseph C.  |                           |
| Sue Fulton              | Petrone               |                           |
| Zaven Giragosian        | Frank & Julia Poodiak |                           |



### OPERATING ROOM 2023

The surgical services department was renovated in 2011 with 6,000 additional square feet added on, which allowed two state-of-the-art Operating Rooms to be included, providing surgical capabilities for 15 surgeons and over 1,000 surgeries per year.



### MATERNITY WARD 1923

The first baby, a healthy boy from Nashua, was born at 3 AM on July 1, 1923 by cesarean section.



### BIRTHING SUITE 2023

Today, mom and baby stay together following birth, bonding in a bright, comfortable private room in the Birthing Suite, which features a large labor tub, birthing balls, and other comfort options during labor.



## Trustees & Committees

### TRUSTEES

James M. Callahan, Esq.,  
Chair  
Paul Faber, Vice Chair  
Thomas S. Bates, CPA,  
Treasurer  
Patricia Shuster, Clerk  
Robert Boyd  
Peter M. Cerroni, DMD  
Cassandra Clark  
Jeffrey R. Crocker, Esq.  
Carolyn D. Garretson  
Paula Hunter  
Leslie Lewis  
Michael Shea  
Iris Waitt  
Alex J. Walker, Esq.

### EX-OFFICIO MEMBERS

W. Bradley White, MD,  
Medical Staff President  
Eric Lasky, MD,  
Medical Staff  
Representative  
Cynthia K. McGuire, FACHE,  
President & CEO

### AUDIT COMMITTEE

Thomas S. Bates, CPA,  
Chair  
Cassie Clark, CPA  
Jaime Conley, CPA  
Richard Scheinblum,  
Executive VP & CFO  
Jamie Trowbridge

### BOARD GOVERNANCE AND DEVELOPMENT

James M. Callahan, Esq.,  
Chair  
Paul Faber

Cynthia K. McGuire, FACHE,  
President & CEO  
Michael Shea  
Patricia Shuster  
W. Bradley White, MD

### EXECUTIVE COMMITTEE

James M. Callahan, Esq.,  
Chair  
Thomas S. Bates, CPA  
Paul Faber  
Leslie Lewis  
Cynthia K. McGuire, FACHE,  
President & CEO  
Michael Shea  
Patricia Shuster  
W. Bradley White, MD

### ETHICS COMMITTEE

Daniel Perli, MD, CMO,  
Chair  
Patricia Lovering,  
Co-Chair  
Reverend Doctor F.  
Daniel Osgood,  
Co-Chair  
Louise Danforth  
Linda Dionne, RN  
Michael Greenough  
Donna Infante, RN  
Denise Lord, RN  
Cynthia K. McGuire, FACHE,  
President & CEO  
Manzall Mitchell, RN  
John Osgood Willis  
Kaitlyn Priest, RN  
Jenny Ruiz, RN  
Suzanne M. Schoel, MD  
Rheanon Valcourt

### FINANCE COMMITTEE

Thomas S. Bates, CPA,  
Chair  
James M. Callahan, Esq.  
Peter Cerroni, DMD  
Paul Faber  
Gregory Kriebel, MD  
Cynthia K. McGuire, FACHE,  
President & CEO  
Richard Scheinblum,  
Executive VP & CFO  
Michael Shea

### INVESTMENT MANAGEMENT COMMITTEE

John Petrou, Chair  
Thomas Bator  
Paul Faber  
Steve Kim  
Cynthia K. McGuire, FACHE,  
President & CEO  
Charles J. Seigel, MD  
Richard Scheinblum,  
Executive VP & CFO

### PHILANTHROPY COMMITTEE

Janet Grant, Chair  
Peter Cerroni, DMD  
Karen Clement  
Gerald M. DeBonis, MD  
Robert Edwards  
Joseph Hart  
David Hedstrom, DDS  
Marilynne Hedstrom  
Owen Houghton  
Michael Lindberg, MD  
Norman Makechnie, Esq.  
Marcia Ober  
Janet Reilly\*  
Charles J. Seigel, MD  
Audrey White

### PLANNING COMMITTEE

James M. Callahan, Esq.,  
Chair  
Robert Edwards  
Shawn Harrington, MD  
Gregory Kriebel, MD  
Cynthia K. McGuire, FACHE,  
President & CEO  
Daniel Perli, MD, CMO  
Charles J. Seigel, MD  
Patricia Shuster

### QUALITY COUNCIL COMMITTEE

Peter Cerroni, DMD  
Liza Drew  
Carolyn D. Garretson  
Janet Kennedy  
Leslie Lewis  
Denise Lord  
Vicki Loughery, CNO  
Cynthia K. McGuire, FACHE,  
President & CEO  
Daniel Perli, MD, CMO  
Richard Scheinblum,  
Executive VP & CFO

# Financial Statement Consolidated Statement of Revenues and Expenses

	1923	2022
<b>REVENUES</b>		
Government reimbursement for Medicaid shortfall and the uninsured	\$0	\$5,700,000
Billed for services to our patients	\$9,000	\$164,351,000
Other operating revenues	\$0	\$5,300,000
<b>Gross Revenue</b>	<b>\$9,000</b>	<b>\$175,351,000</b>
Less: Amounts billed but not received		
Government and commercial contractual agreements	\$0	\$73,901,000
Patients unable to pay	\$0	\$665,000
Provisions for bad debt	\$0	\$3,979,000
<b>Net Revenue</b>	<b>\$9,000</b>	<b>\$96,806,000</b>
<b>COSTS</b>		
Our costs included amounts:		
To pay our employees and physicians	\$13,000	\$47,991,000
To pay our suppliers and vendors	\$16,000	\$36,556,000
To fund depreciation and pay interest on debt	\$0	\$5,140,000
To pay NH Medicaid Enhancement Tax	\$0	\$4,222,000
<b>Total Costs</b>	<b>\$29,000</b>	<b>\$93,909,000</b>
<b>Net Gain From Operations</b>	<b>(\$20,000)</b>	<b>\$2,897,000</b>

Fiscal year ending September 30, 2022

## Key Statistics, Actual

Overnight Admissions	1,133	Imaging Exams	30,067
Births	258	Lab Tests	184,144
Emergency Room Visits	13,596	Physical, Occupational, and Speech Procedures	61,819
Surgical Cases	999	Physician Practice Visits	82,944
Endoscopy Procedures	891		



# Medical Team

## CHIEF MEDICAL OFFICER

Daniel P. Perli, MD

## ANESTHESIA

David B. Bernstein, MD  
Todd A. Fontaine, DO  
John P. LaBranche, MD  
Joseph V. Lupo Jr., MD

## BEHAVIORAL HEALTH

Roger C. Cawley, PHD  
Michele M. Gunning, MD

## CARDIOLOGY

Jonathan J. Eddinger, MD  
Louis I. Fink, MD  
William C. Graff, MD  
Stephen U. Hanlon, MD  
Peter W. Shaw, MD

## DENTISTRY

Nancy E. Jun, DDS

## DERMATOLOGY

Brian P. Cromer, APRN

## EMERGENCY MEDICINE

Steven P. Boutrus, MD  
Amy R. Brosnan, APRN  
Dayna D. Ferguson, MD  
Christopher G. Krupp, MD  
Eric M. Lasky, MD  
Wayne R. LeClair, MD  
Lauren A. Morton, PA  
Lee N. Steckowych, MD  
Ian R. Symons, MD  
Emmanuel A. Trigenis, MD

## FAMILY MEDICINE

Derek N. Anderson, MD  
Jennifer M. Civitella, MD  
Kayla L. Kokal, APRN

Alexander P. Kovanko, DO  
Sara A. Luczkiewicz, MD  
Meliea B. Miller, APRN  
Kelly R. Pelletier, APRN-FNP  
Cheryl A. Pineo, APRN  
Marc A. Winiecki, DO

## GASTROENTEROLOGY

Michael J. Gilbert, MD  
Samantha J. Harrington, PA  
Kendra McKible, PA  
Ergen Muso, DO  
Hatem T. Shoukeir, MD  
Mark J. Silversmith, MD

## GENERAL SURGERY

Jolita M. Auguste, MD  
Curtis J. Kloc, MD

## HOSPITALIST

Brock A. Billadeau, DO  
Stephen G. Klonek, DO  
Stephen W. Lehmkuhl, DO  
Joseph E. McConnell, MD  
Saleem Meerani, MD  
Brenda A. Nyamogo, MD  
Suresh C. Pothuru, MD  
Harjot Singh, MD  
Rory K. Symons, MD

## INTERNAL MEDICINE

Kedaari R. Anant, MD  
Annette R. Brooks, APRN  
Emily R. Cooper, APRN  
Annapurna L. Mandalika, MD  
Lucas D. Shippee, DO  
Dmitry S. Tarasevich, MD

## LICENSED INDEPENDENT CLINICAL SOCIAL WORKERS

Karen L. Langley, LICSW

Kathleen (Kate) A. Sacco, LICSW  
Margot K. Schmitt, LICSW

## OBSTETRICS & GYNECOLOGY

Heather L. Arel, APRN  
Melody J. Eckardt, MD, MPH  
Morgan L. Jenkins, MD  
Pamela A. Stetzer, DO

## OCCUPATIONAL HEALTH

Shelley M. Arndt, APRN  
Gertrude E. Buckley, APRN  
Jenny L. Scholl, APRN

## ONCOLOGY/HEMATOLOGY

Eric M. Bonnem, MD

## OPHTHALMOLOGY

Heather B. Bartels, MD

## ORTHOPAEDICS & SPINE

Kevin R. Costello, PA  
Ronald E. Michalak, MD  
Thomas M. Quinn, PA  
Vache Hambardzumyan, MD  
W. Bradley White, MD

## PAIN MANAGEMENT

Terrence R. McNamara, DO  
Sarah P. Neal, APRN

## PATHOLOGY

Deborah M. Gerson, MD  
Weldon W. Sanford, MD

## PEDIATRICS

Caitlin N. Barbarita, MD  
Erica A. Boheen, MD  
James M. Hurley, MD  
Gregory T. Kriebel, MD

Miry L. Makebish, MD  
Suzanne M. Schoel, MD

## PHYSICAL MEDICINE & REHABILITATION

Shawn P. Harrington, MD  
Kayleigh A. Sullivan, PA

## RADIOLOGY

Arash Delshad, MD  
Adam J. Elias, MD  
David W. Fontaine, MD

## TELEMEDICINE SERVICES

Dartmouth Hitchcock Medical Center, Neonatal-Perinatal  
Dartmouth Hitchcock Medical Center, Pediatrics  
Dartmouth Hitchcock Medical Center, Psychiatry  
TeleSpecialists, Neurology

## VEIN & VASCULAR SPECIALIST

William B. Clutterbuck, MD  
Patricia C. Furey, MD

## MEDICAL EXECUTIVE COMMITTEE

W. Bradley White, MD, President  
Annette Brooks, APRN  
Shawn Harrington, MD  
James Hurley, MD  
Stephen Klonek, DO  
Eric Lasky, MD  
Terrence McNamara, DO  
Pamela Stetzer, MD

## MONADNOCK HEALTH PARTNERS LEADERSHIP COUNCIL

Derek K. Anderson, MD  
Jennifer M. Civitella, MD  
Michele M. Gunning, MD  
Shawn P. Harrington, MD  
Daniel P. Perli, MD  
Suzanne M. Schoel, MD  
Dmitry S. Tarasevich, MD

## HONORARY MEDICAL STAFF

Stephen H. Buzzell, MD  
Peter Cerroni, DMD  
Elizabeth E. Cooley, MD  
Gerald M. DeBonis, MD  
Peter L. Forssell, MD  
Richard P. Frechette, MD  
John J. Haley, MD  
Sandhya S. Kale, MD  
Steven Larmon, MD  
Craig H. Lauer, MD  
David R. Levene, MD

Michael C. Lindberg, MD  
John MacEachran, MD  
Owen D. Mathewson, MD  
Miles J. McCue, MD  
Fay Migotsky, MD  
Nicholas W. Morris, Jr., MD  
George H. Newman, MD  
Gregory S. Neilley, MD  
John Patterson, MD  
James D. Potter, MD  
E. Ross Ramey, MD  
Lisa S. Ramey, MD

Theodore Renna, MD  
Jean L. Rosenthal, MD  
Charles J. Seigel, MD  
Lynne R. Stone, APRN  
Michelle A. Urban, MD  
Robert Wilson, DDS

For a full list of credentialed clinicians, please visit [MonadnockHospital.org](http://MonadnockHospital.org).

Medical Team as of April 1, 2023

## KEY

### APRN

Advanced Practice Registered Nurse

### CMA

Certified Medical Assistant

### CMO

Chief Medical Officer

### CNO

Chief Nursing Officer

### DDS

Doctor of Dental Surgery

### DMD

Doctor of Medical Dentistry

### DO

Doctor of Osteopathic Medicine

### DPM

Doctor of Podiatric Medicine

### LICSW

Licensed Independent Clinical Social Worker

### MA

Medical Assistant

### MD

Medical Doctor

### PA

Physician Assistant

### PA-C

Certified Physician Assistant

### PhD

Doctor of Philosophy

**ON THE COVER:** Jackson Meas, age 7, was born at MCH and receives primary care from Dr. Hurley at Monadnock Regional Pediatrics.

**BACK COVER: Color Photo of 2023 Nurses, Left to Right:**

Back Row: Jenny Ruiz, Kaitlyn Priest, Stacey Ferraro

Middle Row: Lindsay Snider, Melissa Curran, Donna Infante, Angela Milano

Front Row: Lisa Seppala, Sam Walker, Ruth Cilley, Trish Harper-Lentricchia, and Patrick Sullivan

If we have mistakenly omitted or misspelled your name in this report, or if you would like your name removed from our marketing and fundraising list, please contact:

### Laura Gingras, CPA, CRFE

VP of Philanthropy and Community Relations  
Monadnock Community Hospital  
452 Old Street Road, Peterborough, NH 03458  
603-924-4666 [Laura.Gingras@MCHMail.org](mailto:Laura.Gingras@MCHMail.org)

### PHOTOGRAPHY

**Kate Preftakes** - [PreftakesPhoto.com](http://PreftakesPhoto.com)

**Danielle Stickney** - [Facebook.com/DanielleStickneyPhotography](https://Facebook.com/DanielleStickneyPhotography)

**Mark Corliss** - [MarkCorliss.com](http://MarkCorliss.com)

**Ben Conant** - [BenConantPhoto.SmugMug.com](http://BenConantPhoto.SmugMug.com)

Monadnock Community Hospital is a not-for-profit healthcare provider offering comprehensive healthcare services to the Monadnock Region. Our Financial Assistance Program provides free or discounted care for those who qualify.

For more information or to obtain an application, please call 603-924-1717 or visit [MCHFinancialAssist.org](http://MCHFinancialAssist.org).