

ANNUAL REPORT 2006 - 2007



 **Monadnock
Community Hospital**
Care comes first

Investing in Community Health Care



Peter Gosline and Herb Nilson at the Bass Farm in Antrim, discussing their enthusiasm over MCH's vision for the future.

Numbers have a way of telling a story at Monadnock Community Hospital. You will find many numbers in this year's annual report — we hope these numbers will give you a glimpse into this very special place: The number of dollars that are given back to the community through our Community Benefit Programs; the number of new babies that are welcomed into the world here each year; the number of hours volunteers have given; the number of community members that have improved their good health at the Bond Wellness Center; and the number of dollars that are donated each year.

But numbers can really tell only part of the story. The success of Monadnock Community Hospital is all about the people — our employees that make a difference; our community that relies on us to meet its health care needs; our volunteers that give so freely of their time; and our generous contributors. We are very grateful to each and every one of you who are listed throughout this report — you help us to remain financially strong and ready to provide the very best health care for our community.

We are committed to meeting the health care needs of all of the citizens of the Monadnock Region, as well as working towards a healthier community.

Thank you for your support!

Sincerely,

Robert J. Condon
Chairman, Board of Trustees

Peter L. Gosline
President & CEO

On the Cover Clockwise from top left: MCH has many affiliations with other hospitals and emergency services. In this photo the UMASS Memorial LifeFlight Air Ambulance crew meets at MCH with the Jaffrey Memorial Ambulance crew to transport a critically ill patient; Amy Theriault and son Will visit Dr. Krupp in the MCH Emergency Department; The Bond Wellness Center; Kerry Close and her children, Connor, Meghan and Ryan, say hello to her husband, Jim Close, live from Iraq via a satellite link at MCH, photo courtesy of the Monadnock Ledger-Transcript; Left to right: Audrey Carvalho, Linda Renna, Joan Brush, Debbie Rogers, and Bella Martin at the Bond Wellness Center exercise pool.



Pam Delahanty, R.D.H. and Michelle Klint, R.D.H., demonstrate oral health care to the children at the Dublin Community Pre-school.

MCH in the Community

Giving back to the community has always been a priority at Monadnock Community Hospital. It's our goal to make the Monadnock Region a healthier place to live by identifying new and changing health care needs and providing innovative solutions. In 2006, MCH's Community Benefits Plan provided \$2,667,866 in free or reduced-fee services and programs to thousands of families and individuals in the community.

Monadnock Healthy Teeth

MCH's comprehensive school-based dental program, Monadnock Healthy Teeth, was started in 2003 and has grown to include every grade school in the ConVal, Jaffrey-Rindge and Mascenic school districts. The MHT program is also in a number of area pre-schools and Head Start programs. In 2006, MHT brought together local



Sadie Jackson, Annual Fund and Community Relations Manager, and Marcia Kayser, Dental Hygienist.

dentists, dental hygienists, schools and the non-profit community to ensure that more than 1,700 students were educated about the basics of good dental care and had access to important dental services.

Financial Grant Program

The Hospital's Financial Grant Program, the largest and most critical outreach program, is administered by the Social Services Department. This department also helps families and individuals in need with access to health care and other available community services such as

catastrophic care, fuel assistance, Meals on Wheels, food banks, and visiting nurses. Social Services also works closely with New Hampshire Healthy Kids, which provides low-cost

Continued on page 4

or free health coverage for uninsured children. In 2006, MCH provided \$1,472,840 in financial assistance to families and individuals in the community. This was an increase of 148% over the financial assistance provided in 2005. An income sliding scale is used to determine eligibility, with discounts ranging from 25% to 100%.

Medication Bridge

Started in 2002, MCH's Medication Bridge Program provided \$619,214 in reduced or no-cost prescription medications to under-insured and uninsured patients with chronic medical conditions. In 2006, hundreds of active patients were provided medications through this program. Additionally, the Medication Bridge Program coordinator worked closely with many senior citizens to help them with the necessary paper work for the new Medicare Part D program.

Other important Community Benefit Programs include:

- Providing better access to primary care providers
- Increasing access for women to receive basic screening exams
- Strengthening the local Emergency Medical Services volunteer program



Thanks to Our Wonderful Donors

Contributions and pledges received between January 1, 2006 and April 30, 2007

Chairman's Circle (\$1,000,000+)

Mr. Edward L. Bond, Jr.*
Mr. Herbert T. Nilson*

President's Circle (\$100,000+)

Mr. and Mrs. Theodore S. Bacon, Jr.
Mr. and Mrs. H. Joseph Merrion***
Tom and Joanne Head**

Founder's Circle (\$50,000+)

Estate of Mrs. Helen Bastedo
Mr. and Mrs. Peter L. Gosline**
Mr. George P. Morrison
Mr. and Mrs. John K. Roper***
Mrs. Janet U. Schaefer**
Mr. Robert Taft**

Benefactor's Circle (\$25,000+)

Anonymous
Foundation for Healthy Communities
Laura A. Gingras**
Grimshaw-Gudewicz Charitable Foundation
Mrs. Jane J. Lord
Mr. and Mrs. Douglas Maynard**
Mr. Richard and Dr. Lara K. Scheinblum**

Leaders (\$10,000+)

Mr. and Mrs. Frank M. Almeida***
Judy and Abram Collier
Mrs. Jeanne T. Cook***
Mr. and Mrs. Robert H. Cormack
Mrs. Maude D. Corser
Endowment for Health
Mr. and Mrs. Stanley Fry
The Goyette Foundation
Mr. and Mrs. Robert Grasty***
The Hurlin Foundation
Bradley and Sadie Jackson**
Mrs. Marcia Kayser

Mr. Frederick P. Koallick
New Hampshire Ball Bearings, Inc.
Ocean National Bank
Mrs. Harriet Sorensen
Mr. and Mrs. Jeffrey Timmons
Mrs. Jeanette R. Walker
The Window Shop at Monadock Community Hospital
Miss Linda A. Witherill

Builders (\$5,000+)

The Arthur & Dolores Daniels Foundation
Mr. and Mrs. J. Leo Barry
The Brown Family Fund
Mr. John Brown and
Ms. Susan K. Feagin
Mr. and Mrs. Norman D. Doucet
Mr. and Mrs. Robert C. Henneman
The James Burgess Boote Fund
Samuel D. and Dixie Wonders Fund
William U. Niss Revocable Trust

Sponsors (\$1,000+)

Anonymous
Mr. and Mrs. John H. Adams
American Steel
Mr. and Mrs. Kim E. Bergeron
Mr. and Mrs. Robert L. Boyd
Mr. and Mrs. Emile Caron
Dr. and Mrs. Richard S. Carvalho
Mr. and Mrs. Allen Clapp
Mr. and Mrs. Landon Clay
Mr. and Mrs. Marshall Cooper
David Wendell Associates, Inc.
Dr. and Mrs. Gerald M. DeBonis
Dorothy and Irving Duncelman
Mr. and Mrs. Russell L. Durling
Eastern Quad
Mr. and Mrs. Hugh M. Eaton III
Mrs. Ruth D. Ewing

Granite State Plumbing & Heating
Mr. and Mrs. Edward R. Hampson
Hancock Hospital Auxiliary
The Harry and Rita White
Foundation

Dr. and Mrs. David A. Hedstrom
Henderson Foundation
Mr. and Mrs. A. Waller Howard
Mr. David Bernstein and
Ms. Susan Howard

Hutter Construction Company
Mr. and Mrs. William L. Jackson
John Prentiss Weston Trust
Mrs. Miriam Karger

Ms. Corrine M. Kennedy
Mrs. Cynthia B. Kinney
Mr. Andrew P. Kordalewski
Mr. and Mrs. Charles H. Krause
Mr. and Mrs. Steven E. Krook
Mr. David M. Lang
Dr. and Mrs. David R. Levene
Lincoln Financial Group
Robert W. and Carol A. Lord
Mr. and Mrs. Norman H.

Makechnie
McKesson Medical-Surgical
Media Solutions, Inc.
Medical Staff of Monadnock
Community Hospital

Mr. Stephen H. Millard
Monadnock Paper Mills, Inc.
Monadnock Quilters Guild
Monadnock Rotary Club
Mr. John H. Morison, Jr.

Mrs. Phyllis J. Nichols
Mr. Herbert T. Nilson
Northeast Delta Dental
Orr & Reno P.A.

Dr. and Mrs. John L. Patterson
Ambassador and
Mrs. Joseph C. Petrone

Mr. Robert L. Raley
Dr. and Mrs. Theodore Renna
Mr. and Mrs. Philip Robitaille
Mr. and Mrs. L. Phillips Runyon III
Mrs. Mary Jane Rust

Mr. and Mrs. Richard A. Ryan
Rymes Heating Oil, Inc.
Mrs. Patricia S. Simonds

Mr. W. Garritt Simonds
Sodexho, Inc.

Mr. and Mrs. James Somero
Mr. and Mrs. John Stanek
Mr. and Mrs. Douglas

Surgenor
TD Banknorth
The Serendipity Shop of All
Saints' Parish

Ms. Elsie P. van Buren
Mr. and Mrs. C. Jerome
Underwood

Mr. and Mrs. E. Geoffrey Verney
Charles and Cathryn Welch
Workplace Benefit Solutions

Patrons (\$500+)

A Walk to Remember
Anonymous
A.W. Peters
AWANE, Inc.

Bonnie B. Bennett
Braley & Wellington
Insurance Agency
Broadway Cares/
Equity Fights AIDS

Mrs. Daniel Brocklebank
Mr. and Mrs. Thomas G. Bryan
Mr. Kevin Burke
Mr. William H. Clark, Jr.

Mr. and Mrs. Elmer H. Close
Consolidated Electric, Inc.
Dade Behring
Davis, Towle, Morrill & Everett

Mr. and Mrs. Jeffrey C. Dixon
Edmunds' Department Store, Inc.
Mr. and Mrs. J. Roderick Falby, Jr.
Mr. David Glynn

Mr. and Mrs. Jerry W. Greene
Mr. and Mrs. Cyrus W. Gregg
Mr. and Mrs. John W. Harris
Mr. and Mrs. Joseph S. Hart

Henderson Associates, Inc.
Mrs. Patricia Hoffman
Mr. and Mrs. Rene Isaac
Jeff Wilder Plumbing & Heating

Jellison Funeral Home
Ms. Elaine Keating and
Mr. Charles Brien

Dr. and Mrs. Steven S. Larmon

A Century of Caring

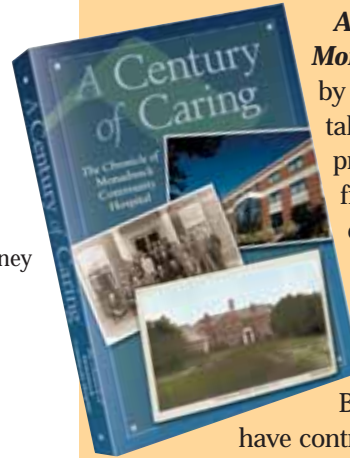

A Century of Caring... The Chronicle of Monadnock Community Hospital, written

by Barbara Miller, is a 236-page book that takes the reader back to 1915 when prominent individuals in Peterborough first started talking about the possibility of creating a hospital for the region.

With close to 200 photographs, and many stories, the book also pictorially chronicles the history, particularly of the thousands of employees, donors,

Board members and volunteers who have contributed so significantly to the

Hospital's growth and success.

The book can be purchased at the Hospital's Window Shop and at The Toadstool Bookshop in downtown Peterborough.

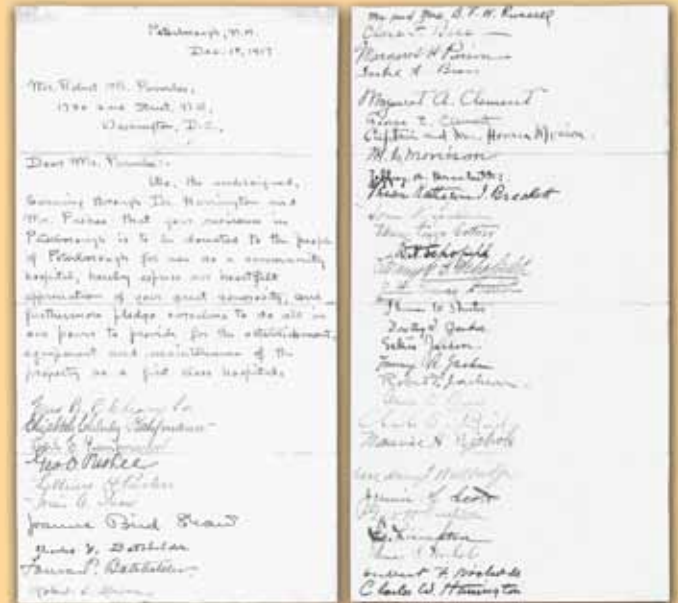

The original letter of thanks, dated December 18, 1917, written to Robert M. Parmelee.

Ms. Elizabeth LaRose and
Mr. Michael Dionne
Lavallee/Brensinger P.A.
Mr. and Mrs. Alfred L'Eplattenier
Mr. and Mrs. John L. Lewis
Mr. Charles E. Merrill, Jr.
Mrs. Carole D. Monroe and
Mr. Charles Champagne
New Ipswich Video
Mr. and Mrs. Michael O'Neill
Mr. and Mrs. William C. Orme
Mr. and Mrs. Myles G. Pelletier
Dr. and Mrs. Greg A. Perry
Mr. and Mrs. Walter Peterson
Mr. and Mrs. Garrett Peyton

Ms. Pamela Erdmann
Ms. Mary E. FitzPatrick
Mrs. Esther Fuller
Mr. and Mrs. Richard Grodin
Mr. and Mrs. Alfred E. Guidotti
Dr. and Mrs. J. Beatty Hunter
Mr. and Mrs. Thomas Judd
Mr. and Mrs. Edwin M. Kania
Mr. and Mrs. John A. Kay
Dr. and Mrs. Gregory Kriebel
Mr. and Mrs. Richard B. McAdoo
Mrs. Evelyn B. McKinley
Dr. D. Glyn Millard
Monadnock Community Bank

People that Help

Profile Office Furniture LLC
RBC Dain Rauscher
Mr. and Mrs. David A. Reilly
Mrs. Rachel T. Renna
Mr. James B. Schmitt
SDE, Inc.
Mr. and Mrs. Michael J. Shea
Mr. and Mrs. Allan C. Shipman
Mr. and Mrs. Philip Stoddard
Technology in Medicine
Mr. and Mrs. Paul Thibault
John and Judy Vance
Mr. and Mrs. Samuel Zachos

Advocate (\$250+)

Anonymous
Mr. and Mrs. James C. Adams
Mr. and Mrs. Charles H. Anthony
Mr. and Mrs. Thomas W. Bakewell
Mr. and Mrs. Ronald J. Banks
Mr. and Mrs. John E. Carlson, Jr.
Mr. and Mrs. Lewis H. Clark
Mrs. Nancy C. Clarke
Mr. and Mrs. George H. Colton
Mr. and Mrs. Robert J. Condon, Jr.
Mrs. Joanne Correia
Mr. and Mrs. Theodore B. Covert
Mr. John J. Cronin III
E. J. Wyson Trucking, Inc.

Mr. and Mrs. Michael P.
Montgomery
Mr. and Mrs. James R. Nichols
North Country Health
Consortium, Inc.
Mr. and Mrs. Jerry L. Pearson
Pfizer Matching Gift Foundation
Mr. and Mrs. James G. Poodiack, Sr.
Ms. Phyllis E. Porter
Dr. and Mrs. James D. Potter
Mr. and Mrs. Russell E. Ramsden
Mr. Edward Riley
Mr. and Mrs. Taylor Sage
Mr. and Mrs. Albert E. Schlemmer
Mr. and Mrs. William G. Schmidt
Dr. and Mrs. Charles J. Seigel
Mr. Stephen D. Smith
Mrs. Anne D. Twitchell
Mr. and Mrs. Richard G. Verney
Mr. and Mrs. Thomas P. Welden
Ms. Audrey M. White and
Mr. Daniel L. Keaveny
Mr. Edward F. Whitney
Mr. and Mrs. John Willis
Mr. and Mrs. Roger L. Wood, Sr.

Stewards (\$100+)

Anonymous
Mr. and Mrs. Walter P. Aertker



*Ted Bacon,
Karen Clement
and Bob Taft,
members of the
Philanthropy
Committee*

Building for the Future

To ensure projected long-term growth and to provide our community with more medical services and physicians, Monadnock Community Hospital plans to launch one of the largest and most extensive construction projects in the hospital's long history. This expansion will provide our

"This is an exciting time for MCH. This expansion will add many more services, enhance responsiveness to patients, improve safety, and inspire medical and non-medical staff to work at MCH. Upon completion, MCH will be a model community hospital."

—Peter Gosline, CEO

patients with the latest medical technology and state-of-the-art advances.

The Board of Trustees voted unanimously in October 2006, to submit a Certificate of Need to the

State of New Hampshire for a multi-phase expansion of the Hospital. The State gave its approval in April 2007. At the March 2007 Town Meeting, the Town of Peterborough voted to approve a new connector road linking Old Street Road and Route 202.

Beyond the physical expansion, MCH is committed to quality patient care, confidentiality and providing an environment of healing that promotes health and well-being.

Ms. Alice E. Aittama
Allianz
American Legion John Humiston
Post #11
Brewster and Elizabeth Ames
Mr. and Mrs. Richard E. Amidon
Mr. R. G. Armstrong and
Ms. Meredith E. White
Mrs. Margaret Arthur
Mr. and Mrs. Raymond F. Baddour
Mr. and Mrs. Morton Bader
Louis and Marie Bakanowsky
Mrs. Dudley M. Baker, Jr.
Mr. and Mrs. Alan E. Bannister
Mr. and Mrs. Sheppard Bartlett

Mr. and Mrs. Harold W. Capron
Mrs. Priscilla Carlson
Mrs. Louise B. Cartier
Mr. and Mrs. Andrew R. Caulton
Mr. and Mrs. Joseph E.
Cavanaugh
Central Paper Products Co.
Dr. and Mrs. Peter M. Cerroni
Mr. and Mrs. D. Richard
Chamberlain
Mrs. June Chandler
Mr. and Mrs. Dale Chase
Dr. Lata Chatterjee
Mr. and Mrs. Gary M. Cohen
Dr. Lawrence S. Coleman

Our Community

Cecily Bastedo
Belletetes, Inc.
Mr. and Mrs. Gordon R. Beyer
Mr. John Biggs
Mrs. Georgina M. Bissell
Mr. Robert O. F. Bixby
Mr. and Mrs. Donald Blaine
Reverend and
Mrs. Ralph H. Booth
Mr. and Mrs. James Borsari
Dr. and Mrs. Jeffrey J. Boxer
Dr. and Mrs. Richard P. Boyer
Miss Joan J. Brewster
Mr. and Mrs. Theodore F. Brigham
Mr. and Mrs. John W. Britton
Mr. and Mrs. Neal Brown
Ms. Debbie Brownell
Joan Brush
Mr. and Mrs. Francis Buchanan
Mrs. Mary F. Bull
Mr. and Mrs. Donald Burgess
Burlington Drug Co.
Phyllis S. Burt
C & W Imported Auto Specialist
CC Stephens & Co.
Ms. Cynthia Burns Cadot
Edwin and Theresa Callahan
Mrs. Barbara A. Campbell
Candy's Country Creations

Mr. and Mrs. Christopher Conway
Conway Office Products
Mr. and Mrs. Forrest Cook, Jr.
Mrs. Marjorie D. Cook
Mrs. Maria Copertino
Mr. and Mrs. William J. Corbett
Dr. and Mrs. Paul J. Corcoran
Mr. and Mrs. Richard E. Cravedi
Dr. Julie S. Crocker
Ms. Suzanne M. Crossley
Mr. Michael Crowe
Mrs. Ella Dale
Barbara C. Dalrymple
Mr. Gordon S. Dalrymple
Mr. and Mrs. Robert A. Dart
Mr. John S. Day, Sr.
Mr. and Mrs. Brian Delahanty
Mr. Edward T. Dell, Jr.
Mr. Normand P. DePratti
Mr. Edward L. Despres
Mr. and Mrs. Carl E. Doane
Mr. Francis E. Dooley III
Mr. and Mrs. Donald P. Draper
Draper Energy Co., Inc.
Mr. and Mrs. Robert E.
Drummond
Dublin Fire Co.
Kenneth and Mary K. Duquette
Mr. David R. Duval

Volunteers

More than 114 volunteers contributed over 11,279 hours of service in fiscal year 2006. The time they spend at MCH contributes to the high level of caring all of our patients enjoy. The employees at MCH are grateful for the smiling faces, working hands, and generous hearts of our many volunteers. For more information on how you can become an MCH volunteer, please contact Nancy Clarke at 924-1702.

10,000+ Hours
Peg McLeod

5,000-10,000 Hours
Marcia Pettee

3,000-4,000 Hours
Peter Bradford
Bunny Derby*

2,000-3,000 Hours
Annie Cook
Beverly Lovett
Jean Peters
Eleanor Strand

1,000-2,000 Hours
Penny Arthur
Wilfred Brassard
Francesco Carrara
Dennie
Chenoweth

Jarvis Coffin
Nahida Sherman
Arthur Stansel*

500-1,000 Hours
Connie Bastille
Catherine Boyle
Lucille Dube
Ken Fredericks

Joyce Nelson
Joan O'Donnell
Ronnie Record
Jack Roper
Thelma Turner
Priscilla Ward
Ethel Wasserman
Kay Wreck

1-500 Hours
Elinor Ackerman
John Adams
Frank Almeida
Tori Ames
Eleanor Amidon

Continued on page 9

*deceased



MCH Window Shop Volunteers are always on the move. Left to right: Hadley Greene, Denise Chenoweth, Cyndy Burgess, Margaret Flick, Manager Toni Gildone, Annie Cook and Lucille Dube.

Eastern Mountain Sports, Inc.
Ms. Shirley D. Edwards
Mr. and Mrs. Robert S. Eichler
Mr. George W. Eisenbeis
Ms. Marie I. Fabbri
Mr. and Mrs. Michael C. J. Fallon
Mr. and Mrs. Alvin Felgar
Mr. and Mrs. Robert S. Fellows
Mr. and Mrs. Richard R. Fernald
Mr. and Mrs. Stephen M. Fillebrown
Mrs. Edna L. Fisher and
Mr. Robert Fish
Mr. Robert S. Flannery
JoAnn and Joe Fletcher
Mr. and Mrs. Robert Fogg

Ms. Dorothy Hird
Mr. and Mrs. G. Clay Hollister
Mrs. June Honig
Mr. and Mrs. John H. Hutchinson
IBM
Mr. and Mrs. Carl J. Ingelstrom
Interstate Fire Protection
Jack Daniels Motor Inn
Mr. and Mrs. Carl B. Jacobs, Sr.
Mr. and Mrs. Andrew B. Jameson
Dr. and Mrs. Paul L. Jane
Mr. Edmond Jette
John L. Carter Sprinkler Co., Inc.
Ms. Patricia Johnson
Mr. and Mrs. Ronald J. Johnson
Mr. and Mrs. Todd M. Joseph

Sharing People

Ms. Helen Ford
Ms. Charlene A. Forsten
Mr. Walter Foster
Gordon and Tommy Fox
Ms. Nancy Frank
Mr. and Mrs. Daniel G. Frigulietti
Ms. D. Baldwin Gardner
GEO Insight
Mr. and Mrs. Lyman G. Gilmore
Mr. Michael Given and
Ms. Katherine Eneguess
Mr. Willard W. Goodwin
Dr. and Mrs. Joseph F. Gosling
Ms. Janet S. Grant
Ms. Ellen Grauer
Gray, Gray & Gray, LLP
Walter G. Gregory
Mr. and Mrs. Steven W. Griggs
Mrs. Louise Guion
Mr. and Mrs. Gordon Hale
Hallsmith-Sysco Food Services, LLC
Mr. and Mrs. John Halper
Mr. and Mrs. Richard A. Hammond
Ms. Jean Hammonds
Hanson Construction Company
Robert and Laura Hanson
Mr. and Mrs. F. R. Harnden, Jr.
Mr. and Mrs. John R. Herrin

K. A. Electric, Inc.
Dr. Sandhya S. Kale and
Mr. John Davy
William J. Karhan
Mr. and Mrs. Thomas F. Kelley, Jr.
Mr. and Mrs. Ellsworth Kent
Dr. Elizabeth A. Kerwin
Kleen Linen Services, Inc.
Knights of Columbus
Mr. and Mrs. Edward M. Kokoski
Mr. Thomas C. LaFortune
Mr. and Mrs. Don E. Lawler
Mrs. Louise M. Lawrence
Mr. and Mrs. Paul H. Lawrence
Mr. Robert A. Lepine
Ms. Phebe Lewan
Mr. and Mrs. Roderick W. Lewin
Dr. and Mrs. Semon M. Lilienfeld
Mr. and Mrs. Richard Lindsay
Mrs. Eleanor L. Logan
Mr. and Mrs. Richard B. Lohrer
Mr. and Mrs. Charles M. Lovett
Mr. and Mrs. David A. Lucas
Mrs. Dorothy M. Macalaster
Mr. and Mrs. Robert C. Mailloux
Mr. and Mrs. W. David
Malcolm, Jr.
Mrs. Patricia L. Mann
Ms. Catharine McClellan

Ms. Nanci McCrackin
 Ms. Isabella M. McDaniel
 Mrs. Marion McEwan
 Ms. Judith F. McGeorge
 Mr. and Mrs. Kenneth A. McLeod
 Mr. R. Michael McSweeney
 Mrs. Marion W. Meisinger
 Mr. and Mrs. Peter S. Merrifield
 Mr. and Mrs. Gaius W. Merwin
 Millard Group, Inc.
 Miller Brothers-Newton, Inc.
 Ms. Nancy E. Minor
 Mr. Walter L. Molina
 Monadnock Orthodontics, P.C.
 Monadnock Security Systems, Inc.
 Mr. and Mrs. Grinnell More

Mrs. Suzanne Poirier
 Mr. and Mrs. Latham W. Polk
 Mr. and Mrs. Robert L. Powers
 Mr. Benjamin Pratt
 Mr. and Mrs. Ralph D. Powell
 Mr. Thomas P. Putnam
 Mr. and Mrs. Richard J. Quinn
 R & M Computers
 Dr. E. Ross Ramey and
 Dr. Lisa Ramey
 Mr. and Mrs. Peter C. Read
 Mrs. Frank A. Record
 Mr. and Mrs. Michael D. Redmond
 Mr. and Mrs. Richard C. Reynells
 Mr. and Mrs. Albert D. Richards
 Mr. and Mrs. John W. Rindlaub



Seven-year-old Hadley Greene is the youngest volunteer at the MCH Window Shop.

Make it Possible

David and Linda Moriarty
 Ms. Joyce M. Morin
 Mr. Robert C. Mulvey and Ms. Lauren Gengor
 Alan and Carol Myhaver
 Dr. and Mrs. Gregory S. Neilley
 Ms. Barbara S. Nelson
 Nelson Funeral Home, Inc.
 Dr. and Mrs. James M. Nickerson
 Mr. and Mrs. Nathaniel Ober
 Mr. and Mrs. Thomas A. O'Connor
 Dr. and Mrs. Peter Oliver
 Ms. Marcia L. Osborn
 Ms. Laura Owens
 Charles and Priscilla Palmer
 Ms. Hilda J. Parker
 Paul Morin Construction Corp.
 Donna M. Pearce
 Mr. and Mrs. Linn B. Perkins
 Mr. Paul A. Perreault
 Perry, Weigand and Gurwell
 Family Dental Care
 Peterborough Oil Company
 Jean T. Peters
 Mr. and Mrs. Robert P. Pettegrew
 Capt. and Mrs. R. E. Pierce
 USN/RET
 Pine State Trading Co.

Ms. Anne Weathers Ritchie
 Dr. and Mrs. Jeffrey T. Roberts
 Mr. and Mrs. James E. Robertson
 Mr. and Mrs. William R. Robertson
 Dr. Carey Rodd
 Dr. Jean Rosenthal
 Mr. and Mrs. Albert E. Roy
 RPG Insurance Administrators, Inc.
 Mrs. Grace M. Sargent
 Mrs. Fay S. Sawyer
 Mr. and Mrs. Richard Sawyer
 Mr. Donald Schnare
 Mr. and Mrs. Bernard W. Schneckenburger
 Dr. and Mrs. Edward T. Schubert
 Mr. Daniel Scully
 Thomas E. Sedgwick
 Mr. David A. Seidel
 Mr. and Mrs. Edward J. Shea
 Sherin and Lodgen, LLP
 Mr. and Mrs. Donald M. Sherk
 Mr. and Mrs. Atsushi Shiraishi
 Ms. Sharon L. Smith
 Andrea Gilbert and
 Wendell Smith
 Ms. Lillian Snellman
 Sottrel Hotel Group
 Ms. Joan C. St. George
 Marjorie A. St. Pierre

Judy Badot
 Sandra Benotti
 Stephen Bickford
 Cyndy Burgess
 Josephine Carrara
 Dianne Chatfield
 Allen Clapp
 Robert Clough
 Robert Cole
 David Collins
 Summer Collins
 Armand Comtois
 Marcie Connare
 Katie Copeland
 Lois Corbett
 Jennifer Deshaies
 Tammie de Vera
 James Dodge
 Jill Drabeck
 Carmen Duhaime
 Joe Eisenberg
 Pamela Erdmann
 Bradley Farnham
 Carol Farnham
 Sally Fisher
 Jennifer Fox
 Patricia Froling
 Nila Gandhi-Schwatlo
 Daniela Geiger

Diane Goff
 Hadley Greene
 Mary Carol Grip
 Randy Gustafson
 Bea Gustavson
 June Hall
 Mary Hamel
 Joan Hawkins
 Eric Horton
 Michael Hunter
 Nicole Jackson
 Brittany Jones
 Pat Justus
 Stanislav Kates
 Natalie Kennison
 Mira Kohl
 Gary Lambert
 Julia Lennon
 April Lessard
 Warren Lodge
 Michael Logan
 Megan Marshall
 Lorraine McGlinchey
 Sean McKenzie
 Estelle Merzi
 Janice Miller
 John Nelson
 Sarah Jane Newton

Veda O'Neill
 Patricia Parker
 Holly Pedersen
 Anastasia Pelletier
 Amy Pfeil
 Joseph Ramsay
 Lockard Row
 Jonathon Sbat
 Dorothy Segall
 Catie Senecal
 Donald Sherk
 Shirley Sherk
 Clay Sherman
 Steve Smillie
 Laura Simmons-Ledwell
 Dan Slater
 Ardelle Somero
 Chester Soule
 Catherine Spengler
 Myrtle St. Pierre
 Anne Thomas
 Lea Thompson
 Anne Twitchell
 Greta Uhlig
 Ruth Viall
 Barbara Wood

State Line Truck Service, Inc.
 Mr. Robert Steinert
 Dr. and Mrs. Richard H. Stephens
 Ms. Marion I. Stewart
 Mr. and Mrs. Donald W. Stokes
 Betty S. Stoughton
 Mrs. Joan M. Strecker
 Ms. Michelle Stritzinger and
 Mr. Marshall Merriam
 Mr. Theodore L. Sullivan and
 Ms. Faith Taylor
 Mr. Arnold Suokko
 Mr. Kevin J. W. Sweeney
 Mr. and Mrs. Norbert F. Sybertz
 Mr. and Mrs. Alexander Taft

Mr. and Mrs. James M. Wheeler
 Mr. Major W. Wheelock
 Dr. Richard C. White
 Dr. and Mrs. W. Bradley White
 Mr. and Mrs. David P. Wichland
 Wilton Lions Club
 Mr. and Mrs. John L. Wood
 Mr. and Mrs. Hugh M. Woodward
 Wyman's Chevrolet Pontiac Geo
 Mrs. Jane S. Young

Friends (up to \$99)
 Mr. and Mrs. Francis Abbott
 Ms. Sara C. Adams
 Mr. and Mrs. Richard M. Adler

These Individuals

Mr. Robert S. Taylor
 Ms. Sarah K. Taylor and
 Mr. Jeffrey Brown
 Mr. T.H. Tenney, Jr.
 The Merck Company Foundation
 Mr. and Mrs. Lucien J. Theriault
 Anne C. Thompson
 Mr. and Mrs. George I. Toumanoff
 Mr. David M. Tower
 Tower, Crocker, and Mullins, PA
 Mr. and Mrs. James R. Trowbridge
 R. Charles and Nancy
 Van L. Horn
 ViroPharma Incorporated
 Mr. Armgard Von Bardeleben
 Mrs. Barbara J. Vose
 Butch and Lorraine Walker
 Mr. and Mrs. Robert W. Walker
 Mr. and Mrs. Raymond J. Wallace
 Mr. and Mrs. Kenneth P. Warren
 Dr. and Mrs. Robert D. Weathers
 Dr. Bonnie H. Weaver
 Dr. and Mrs. Michael D. Weil
 Mr. and Mrs. Robert P. Weis
 Mr. and Mrs. Thomas O.
 Westheimer
 Mr. and Mrs. Arthur E. Wheeler
 Mr. and Mrs. Benjamin J. Wheeler
 Mrs. Catherine Wheeler

Mr. and Mrs. W. Patrick Aertker, Jr.
 Mr. and Mrs. Sulo Aijala
 Mr. and Mrs. A. Brian Akerley
 Mr. and Mrs. Keith Akerley
 Mr. Salvatore J. Alaimo
 Mr. Egon Ali Oglu
 Heidi K. Allen
 Ms. Kathleen Allen
 Mr. and Mrs. Robert B. Allen
 Mr. and Mrs. Bernard P. Amlaw, Sr.
 Mr. George Andersen
 Mr. and Mrs. David Anderson
 Anonymous
 Mr. and Mrs. Arnold J. Antak
 Mr. and Mrs. Thomas Antinelle
 Mr. Thomas Atmer and
 Ms. Elisabeth Langby
 Ms. Helen Aubin
 Mr. Henry F. Badgley
 Ms. Susan B. Baird
 Mr. Renato J. Bardone
 Mr. and Mrs. David H. Barlow
 B. G. Barsanti, Esq.
 Abby and Henry Bart
 Mrs. Charlotte Bartlett
 Mr. and Mrs. John Q. Bastille
 Mr. Stephen Batcheller
 Mrs. Kim L. Bates
 Ms. Renee Beegan



Left to right: Dr. Stephan Coffman, Dr. Stephen Buzzell, Dr. Beth Cooley and Dr. Joseph de Vera.

The New Docs

Several new doctors joined the Medical Staff at Monadnock Community Hospital in 2006-2007. Dr. Stephan Coffman joined Monadnock Surgical Associates as a General Surgeon and performs a full range of general surgery procedures. He came to MCH from Lebanon Community Hospital in Lebanon, Oregon, where he was Chief of the Surgical Department. Dr. Coffman received his medical degree from Medical College of Pennsylvania in Philadelphia.

Dr. Joseph de Vera joined the Medical Staff in the position of Hospitalist. A Hospitalist provides medical care for patients who are admitted to the hospital. They also stay in close contact with the patient's primary care physician. Dr. de Vera is certified by the American Board of Internal



Medicine. He comes to MCH from Hospitalists of Modesto, Doctors Medical Center, in Modesto, California.

Drs. Beth Cooley and Stephen “Buzz” Buzzell are the latest husband/wife team to join the Medical Staff at MCH. Dr. Cooley is a family physician with Monadnock Family Care and Dr. Buzzell is a physician in the hospital’s Emergency Department. They both graduated from the University of Vermont College of Medicine in Burlington, Vermont. Prior to joining MCH, Dr. Cooley practiced Family Medicine for ten years at Weeks Medical Center in Lancaster, New Hampshire, and Dr. Buzzell worked as an Emergency Room doctor at Northeastern Vermont Regional Hospital in St. Johnsbury.

Three practitioners joined Monadnock Behavioral Health Services: Theresa Cadorette, M.D., Bette Lewicke, Ph.D., and Doreen Cawley, Ph.D., A.R.N.P.

Mr. and Mrs. Stephen P. Bell
 Mrs. Candace E. Belletete
 Mr. and Mrs. Ernest Belletete
 Mr. and Mrs. Matthew Benner
 Dr. and Mrs. R. Andre Benoit
 Mr. and Mrs. Richard A. Benotti
 Mr. and Mrs. Hedley R. Bentley
 Mr. and Mrs. Lionel R. Bergeron, Jr.
 Ms. Norma Bergin
 Mr. and Mrs. Harvin L. Betournay
 Mr. and Mrs. George Billings
 Mr. Edwin H. Binder
 Mr. and Mrs. Paul N. Blanchette
 Mr. and Mrs. Justin Blauner
 William and Nancy Bogar

Roger and Doreen Cawley
 Mr. and Mrs. J. Philip Cayford
 Dr. Nathan Cervo
 Mrs. Mary A. Chadwick
 Mr. and Mrs. Alan Chandler
 Harvey and Sandy Chandler
 Mr. and Mrs. Michael Chase
 Mr. and Mrs. James H. Chenoweth
 Cheshire Oil Co, Inc.
 Mr. and Mrs. Richard Chickering
 Mr. and Mrs. Frank Ciardelli
 Mr. and Mrs. Timothy R. Clark
 Mr. and Mrs. Walter H. Clark, Jr.
 Mrs. Isabel F. Clukay

Answer a Need

Col. Wilfred A. Brassard Ret.
 Ms. Emily E. Brnger
 Mr. and Mrs. Herbert Bromberg
 Mr. Spencer C. Brookes II
 Mrs. Celia E. Brooks
 Mrs. Esther M. Brooks
 Ms. Lynne R. Brookshire
 Mr. and Mrs. Anthony F. Brown
 Mr. and Mrs. James W. Brown
 Mr. and Mrs. Milton Brown, Jr.
 Ray and Betty Burgoyne
 Mr. and Mrs. John H. Burroughs
 Ms. Brenda L. Butkovsky
 Ms. Mary Butler
 Mr. George A. Byam
 Mr. and Mrs. H. Meade Cadot
 Mr. and Mrs. Dennis Calcutt
 Mr. and Mrs. Kenneth Campbell
 Mr. and Mrs. James E. Canfield
 Dr. James M. Carew
 Mr. and Mrs. Dominic C. Carguilo
 Mr. and Mrs. Donald P. Carle
 Ms. Hedy Carleu
 Mr. and Mrs. Kenneth Carpenter
 Mr. and Mrs. Francesco Carrara
 Mr. and Mrs. Richard H. Carter
 Mrs. Jane T. Cartmell
 Ms. Janice E. Caskey
 Christina L. Caswell

Mr. and Mrs. G. Jarvis Coffin
 Ms. Eleanor Cogswell
 Miss Ellen V. Colleran
 Mrs. Harriet T. Cope
 Mr. and Mrs. Douglas H. Copley
 Mr. Warner B. Cornwall
 Mr. Philip J. Cournoyer
 Mrs. Doris Covey
 Ms. Barbara E. Craig
 Ms. Donna Cronin
 Mr. and Mrs. Roger L. Crooker
 Mr. and Mrs. Derrill Crosby
 Mrs. Jeanne A. Croteau
 Mr. and Mrs. Joseph Cuddemi
 Mrs. Eva P. Cuddihee
 Mr. Richard P. Cullen
 Mr. and Mrs. Richard Cunningham
 Mr. Albert W. Currier
 Ms. Faye E. Cushman
 Mr. and Mrs. Louis G. Da Boin
 Mr. and Mrs. Anthony A. D’Ambrosio
 Mrs. Rose V. Dark
 Mr. and Mrs. Roger P. Davis
 Mr. and Mrs. William F. Davis
 Ms. Maria G. Dawidoff
 Mr. and Mrs. Richard Delay
 Ms. Rosita Deloch

“The availability of quality health care is so important for all of us. MCH, with its first-rate medical staff, provides us with just that!”

—David Tower, Jaffrey



Mr. and Mrs. Robert DeMaura
Mr. Matthew L. Denaro
Despres & Associates
Ms. Gretchen A. Diefendorf
Ms. Shirley T. Dill
Ms. Hope Dillon
Jim and Ginny Dodge
Mr. and Mrs. Robert J. Drury
Mr. and Mrs. William H. Duerig
Mr. and Mrs. John G. Dugan
Ms. Luella Dunbar
Mr. and Mrs. Richard A. Dunning
Mr. and Mrs. Richard C. Dupre
Ms. Ann Durgin
Mrs. Charlotte I. Duval
Mr. and Mrs. George N. Eastman

Mr. and Mrs. Darryl Gauthier
Mr. and Mrs. Ross Gauthier
Mr. Fred Geer
Getty Petroleum Marketing,
Inc./Lukoil
Mr. and Mrs. William Gilson
Ms. Tola Giwa
Mr. and Mrs. Roland C.
Goddard, Jr.
Mr. Anthony Godine
Mr. and Mrs. Jack Goldstein
Mr. and Mrs. John T. Goodhue
Ms. Ruth Goodwin
Mr. Stephen Gorski
Mrs. Pauline Gottschalk
Mrs. Dorothy E. Graham

Kindness and

Mr. and Mrs. Richard S. Eaton
Mr. Ray D. Eaves
Mr. and Mrs. Robert L. Edick
Mr. and Mrs. Edwin C. Eldred
Mr. Arthur Eldredge
Mr. and Mrs. Michael P. Elkavitch
Mr. and Mrs. Wade T. Elliott
Ms. Brenda Ellis
Richard G. Ellis, M.D.
Mr. and Mrs. Clifford Ellston, Jr.
Mrs. Adelina B. Emery
Ms. Mary L. Emmons
Mr. and Mrs. William Engle
Ms. Diane B. Erdenberger
Mrs. Eleanor M. Erickson
Mr. and Mrs. Bradley C. Farnham
Ms. Gail A. Fath
Janice M. Fiandaca
Mr. and Mrs. Willard V. Fichtel
Mr. John O. Field
Mrs. Ann M. Fitzgerald
Mrs. Cecile E. Fontaine
Mr. Clifton Foote
Mr. Steven Frechette and
Ms. Deborah A. Deieso
Mr. and Mrs. Kenneth G.
Fredericks
Mr. and Mrs. James A. Gargan
Ms. Barbara M. Garland

Mr. and Mrs. John R. Greenlees
Greenville Women's Club, Inc.
Mr. Robert A. Greenwood
Senator and Mrs. Judd Gregg
Mr. and Mrs. John Gregory
Mrs. Mary Carol Grip
Mr. and Mrs. Pierre R. Groleau
Capt. and Mrs. G. L. Grosso
Group One Realty, Inc.
Ms. Eva Gruesser
Mr. and Mrs. George H.
Gustavson
Ms. Amie B. Guy
Mr. Gary Hale
Mr. and Mrs. William Hallam
Mr. and Mrs. Jason S. Hamblen
Mr. and Mrs. Amos Hannu
Mr. and Mrs. Theodore F.
Hardwick
Reverend and Mrs. Richard B.
Hardy
Mr. and Mrs. C. Ernest Harling
Ms. Patricia M. Harper
Mrs. Lorraine W. Harrington
Mr. and Mrs. Mason Harris
Mrs. Jean Harrison
Ms. Kathleen A. Hart
Mr. and Mrs. John M. Hartwell
Ms. Deborah Hawkins

Ms. Ann B. Hazen
 Mr. and Mrs. Stanley Heckathorn
 Mr. Daniel Hendrickson
 Robbie and Paul Hertneky
 Ms. Diane C. Hill
 Mr. and Mrs. Jon Hill
 Mr. and Mrs. Glen Hipple
 Ms. Paula A. Hodkinson
 Mr. and Mrs. Ernest C. Hoffman
 Mr. and Mrs. Theodore F.
 Hoffman
 Ms. A. Josephine Hollis
 Mr. and Mrs. Thomas Hopkins
 Mr. and Mrs. Christopher Horgan
 Dr. and Mrs. Owen Houghton
 Ms. Marion Hounsell

Mr. Michael E. Kavanaugh
 Mr. and Mrs. Peter Keilty
 Ms. Phyllis Kelley
 Mrs. Christine S. Kelly
 Mrs. Natalie L. Kennison
 Mr. and Mrs. B. Cory Kilvert, Jr.
 Mr. and Mrs. Russell Kincaid
 Mr. Lou King
 Ms. Penelope King
 Mrs. Rachel Kipka
 Mr. Robert E. Kipka
 Dr. and Mrs. David L. Knight
 Ms. Marsha Knight
 Ms. Barbara Koch-Colby
 Ms. Katherine E. Korpi
 Mr. and Mrs. John Koziell

Generosity

Mr. and Mrs. Thomas Humphrey
 Dr. and Mrs. James M. Hurley
 Mr. and Mrs. James P. Huston
 Mr. and Mrs. John H. Hutchinson
 Ms. Joan E. Hyde
 Mr. and Mrs. Edward A. Ingalls, Jr.
 Mrs. Priscilla W. Ingalls
 Intervale Machinery & Supply, Inc.
 Mr. Joseph F. Jacobetz
 Mrs. Florence B. Jarest
 Ms. Wilma H. Jewell
 Mr. and Mrs. Daniel Johnson
 Mr. David Johnson
 Mr. and Mrs. Neil S. Johnson
 Ms. Millicent C. Johnston
 Mr. and Mrs. Albert M. Jones
 Mr. and Mrs. Edward E. Jones
 Mr. Wells B. Jones and
 Ms. Donna L. Ceravolo
 Ms. Diana Jourdan
 Mr. and Mrs. Michael Justice
 Ms. Hope Kahn
 Mr. and Mrs. Joshua Kandoll
 Mr. and Mrs. Kurt G. Kargela
 Ms. Isobel Karl
 Mr. Roland J. Kase
 Mr. and Mrs. Richard J. Kasper
 Ms. Dorothy Kastner

Mr. and Mrs. Frank E. Krahenbuhl
 Mr. and Mrs. Petar M. Krslovic
 Mr. Michael J. Krygowski
 Ms. Frances H. Lachman
 Mr. and Mrs. Joseph B. Lafferty
 Mr. and Mrs. Lee A. LaFleur
 Ms. Laura A. Lafortune
 Ms. Ruth E. Lambert
 Mr. Philip E. Lang
 William and Shari LaPierre
 Mr. and Mrs. Albert Lapinsky
 Mr. Christopher J. Lapointe
 Mrs. Theresa LaRossa
 Mr. and Mrs. Bruce W. Larsen
 Mrs. Anna M. Larson
 Law Office of William J. Phillips
 Mr. and Mrs. James R. Lambert
 Ms. Phillis C. Lawn
 Ms. Myrtiedeane LeBaron
 Mrs. Diane Legenhausen
 Mr. and Mrs. Jean A. Levesque
 Mr. and Mrs. Robert T. Lewis
 Ms. Anita Lewtas
 Mr. and Mrs. Arthur Lienhardt
 Ken and Betsy Lindfors
 Col. and Mrs. Kenneth Lindner,
 (Ret.)
 Ms. Polly S. Lit
 Mr. and Mrs. Richard Littlefield

Memorial Gifts

Diane E. Allen
 Marsha Baker
 Anders Jozef Bart
 Warren Beach
 George Brush
 Anthony and Zachary Byrnes
 Hugo Carbonetti
 Richard Cartier
 Harry Codman
 Mrs. Lawrence S. Coleman
 Albert Copertino
 Maude Courser
 Noel Dandley
 Kevin D. Delahanty
 Beverly A. Duval
 Marilyn Ellis
 John Eneguess
 Georgena Erickson
 John Erickson
 Thomas Fitzgerald
 Arnold A. Frank
 Harold Graham
 Oliver Hoge
 Mr. Humphrey
 David Hurlin
 Mary Hutchinson
 Lucette Jacobetz
 Therese Jenkins
 John Kalinen
 Stanley Kellogg
 Steve Knapp

Susan Kukish
 Pamela Lang
 Mary Linder
 Jane Lord
 John M. Lord
 Mr. Lynch
 Robert K. Massey
 Timothy McCarthy
 Margaret "Peg" McConnell
 Marion Meisinger
 Wales Meisinger
 Mrs. Fred Meshna
 Helvi Murto
 John D. Peabody Jr.
 Donna Perreault
 Frank Poodiack
 June E. Pratt
 Mary Raley
 Edna Randal
 James A. Reed
 Maude Reno
 Philip A. Sargent
 Paul Scheinblum
 Robert C. Slade
 Rose E. Spear
 Donald Taylor
 Peter Twitchell
 Atherton C. Vose
 Ralph White
 Zanga and Carrara Families

Gifts in honor of the following friends

Walter E. Buck
 Charlotte Campbell
 James E. Canfield
 Nancy Clarke
 Jeanne Cook & Ann Darsie
 Edmond and Claire Gingras
 Peter Gosline
 ICU Nurses
 Corrine M. Kennedy for
 Women's Wellness

M.K. & D.C.
 Monadnock Community
 Hospital
 Walter & Dorothy Peterson
 Marian Rogers, R.N.
 Anna Ruelle, D.P.M.
 Donald Sherk
 Dr. Abe Timmons, Major,
 USAF

Mrs. Helen Livingston and
Mr. John C. Calhoun
Mr. and Mrs. Theodore A. Lizotte
Mrs. Miriam L. Lockhart
David and Susan Lord
Mrs. Patricia A. Luther
Mr. and Mrs. John J. Lynch
Mr. and Mrs. Alfred C. Maccarone
Mr. and Mrs. Andrew L. Macdonald
Mr. and Mrs. Scott D. MacFarlane
Mr. and Mrs. Matthew L. MacKeigan
Mr. and Mrs. Donald S. Mackintosh
Dr. and Mrs. Frank Magill
Mr. and Mrs. Scott Mahoney
Mr. and Mrs. Peter W. Maki

Mr. and Mrs. David G. Murray
Col. and Mrs. James Y.
Nagahiro (Ret.)
NAMI-Monadnock
Mr. and Mrs. Harry A. Nelson
Mr. and Mrs. Richard G. Newman
Mr. and Mrs. Irving E. Nichols
Mr. and Mrs. John Nichols
Mr. and Mrs. Norman Nickerson
Byron and Cynthia Niederhelman
Mr. and Mrs. Frederick J. Nielson
Mr. and Mrs. Oliver E. Niemi
Mr. and Mrs. Robert A.
Normandin
Mr. and Mrs. J. Albert Norton

With Gratitude...

Mr. and Mrs. Robert M. Mason
Mrs. Nancy H. Massey
Kris and Philip Mathewson
Mrs. Nancy McCabe
Mr. and Mrs. Bruce McClellan
Mr. Julien D. McKee
Mr. and Mrs. James F. McKenna
Mr. William J. McKim, Jr.
Mr. and Mrs. Frank J. McLaughlin
Barbara J. McLeod
Mr. and Mrs. Thomas J. Meehan
Mr. and Mrs. Albert J. Melanson
Mr. and Mrs. Richard D. Metivier
Dr. Fay J. Migotsky and
Mr. Stephen Migotsky
Mrs. Elsie Mikula
Milford Middle School
Ms. Barbara A. Miller
Mr. and Mrs. Kevin M. Mizera
Mr. Lawrence C. Moffett
Mr. and Mrs. Kenneth Moller
Mrs. Irene P. Moore
Mr. Gary C. Moorman
Ms. Lucille Morin
Mr. and Mrs. Troy A. Morse
Mr. Ahmad Mortada
John and Kathleen Moyer
Mr. Thomas P. Mullins
Mrs. Dorothea Ann Munn

Ms. Joan C. O'Donnell
Ms. Carol N. Ogilvie
Mr. and Mrs. Robert M. Ojala
Mr. and Mrs. Dana G. Olson
Mr. and Mrs. Arthur E. O'Neil, Jr.
Ms. Sandra Orton
Mr. and Mrs. William Oswald
Mr. Leonard B. Pagano and
Ms. Tamara A. Vezina
Mr. and Mrs. Larry Pare
Mr. and Mrs. Harold P. Parker
Mr. and Mrs. William Parker
Mr. and Mrs. William G. Parker
Mr. and Mrs. Albert E. Pels, Jr.
Mr. and Mrs. John M. Percival
Mr. and Mrs. Michael Perry
Peterborough Shoe Store
Mrs. Joyce J. Petersen
R. Glen and Susan Peterson
Mrs. Marcia M. Pettee
Ms. Christine Pillsbury
Mrs. Alice Pineault
Mr. and Mrs. Allan C. Pinney
Mrs. Shirley T. Porter
Mr. and Mrs. Shawn V. Post
Ms. Melissa A. Pouliot
Mr. and Mrs. Clifford E. Price
Ms. Joan Radcliffe
Mr. Sean Radcliffe and
Ms. Colleen Pasco



Technology Improves Patient Care

MCH's long-term goal of implementing a full Electronic Health Record is becoming a reality. The Electronic Health Record will be created by developing Electronic Medical Records within the hospital and our Physician offices.

comprehensive electronic record of care for our patients and community. It is anticipated that the Hospital will achieve a complete electronic health record by the year 2010.

This system will electronically capture and manage patient data, allowing physicians and nurses to



Janice Macdonald and Board member Cheri Fry discuss the progress of the new electronic health record system.

access the most up-to-date information in order to make the best health care decisions for their patients.

Additionally, this sophisticated technology system will also eliminate time-consuming paperwork allowing providers more time with patients.

Mr. and Mrs. Arthur J. Rafter
 Mr. and Mrs. Walter Read
 Mr. and Mrs. Edwin I. Reini
 Ms. Diane Reno
 Mrs. Nancy G. Ripley
 Mrs. Mary Ritter
 Reverend Adrian Robbins-Cole
 and Reverend Sarah Robbins-Cole
 Mr. and Mrs. Tomothy P. Roberts
 Mr. and Mrs. Kenneth H. Rogers
 Mr. and Mrs. David W. Rollins
 Sanda Romano
 Mr. and Mrs. Gordon L. Ross
 Mr. and Mrs. Martin P. Rounds

Mr. and Mrs. Ralph Somero
 South Lyndeboro Village Store
 Mr. and Mrs. Conrad R. Spencer
 Mr. and Mrs. John E. Spencer
 Mr. and Mrs. Philip F. Stapf
 Mr. and Mrs. Cleston V. Staples
 Mr. Elmer Stark
 Mr. and Mrs. Myron Steere III
 Mr. and Mrs. Kenton L. Stenersen
 Mr. and Mrs. William B.
 Stephenson
 Ms. Sandra Stern
 Ms. Elizabeth Stone
 Reverend and Mrs. Lewis S. Stone
 Mrs. Lorraine J. Strang

Mr. and Mrs. John L. Weidner
 Mr. and Mrs. Stephen M. Weiner
 Ms. Ashley Wells
 Mr. and Mrs. Edward Wendelboe
 Mrs. Andrea Wensberg
 Ms. Anne G. Wesson
 Mrs. Patricia Wheeler
 Mr. and Mrs. Matthew Wheeler
 Ms. Elisabeth S. White
 Ms. Jean T. White
 Dr. and Mrs. John J. White, Jr.
 Mr. and Mrs. Douglas Whitney
 Mr. and Mrs. Harry S. Whitney, Jr.
 Ms. Venessa Williams
 Dr. and Mrs. John O. Willis

and Appreciation...

Mr. and Mrs. Lockard Row
 Mr. and Mrs. Nicholas P. Rowe
 Edwin F. Rowehl
 Mr. and Mrs. H. Charles Royce, Jr.
 Mr. and Mrs. G. Blake Sabine
 Mr. and Mrs. Peter Sandback
 Mr. and Mrs. Richard T. Sanders
 Mrs. Susan B. Santoski
 Mr. and Mrs. Laurence Saunders
 Mr. and Mrs. John A. Schmid
 Mr. Gary R. Schnakenberg
 Dr. Suzanne M. Schoel
 Ms. Hilda Schult
 Mrs. Margaret S. Schuster
 Ms. Mary L. Schweitzer
 Mr. and Mrs. Mark R. Seppala
 Mr. and Mrs. Richard Sevaton
 Ms. Caroline A. Sevier
 Mr. and Mrs. Malcolm B. Sewell
 Sheldon Motor Service
 Mr. Dwight V. Shelton
 Ms. Priscilla Sherwood
 Mrs. Pamela Shuel-Sargent
 Mr. and Mrs. Phillip Shute
 Mr. Charles Sjogren, Jr.
 Ms. Deborah J. Skoby
 Mrs. Mary M. Skoby
 Mr. Donald O. Smith
 Mr. and Mrs. Philip E. Snow
 Mr. and Mrs. Paul Somero

Mr. and Mrs. W. Francis
 Sullivan, Jr.
 Ms. Barbara K. Summers
 Mr. and Mrs. Dennis O. Sutcliffe
 Mr. and Mrs. Stanley Szydlo
 Mr. and Mrs. Frank E. Taylor
 Mr. and Mrs. James Taylor
 Mr. and Mrs. Thomas A. Taylor
 Mr. and Mrs. William L. Taylor
 Mr. and Mrs. Robert D. Terry
 The Pizza Barn
 Ms. Sylvia G. Thompson
 Ms. Sylvia Thomson
 Mr. Bruce A. Todd
 Mr. and Mrs. Richard P. Tortorelli
 Mrs. Frances B. Townley
 Mr. and Mrs. Jon C. Trammell
 Mrs. Elsie M. Traxler
 Mr. and Mrs. Scott W. Tucker
 Mr. and Mrs. Thomas A. Tufts
 Mr. and Mrs. Leopauldo P. Turini
 Mr. and Mrs. Charles Turner
 Mr. and Mrs. Donald C. Van Tiem
 Mr. and Mrs. John F. Vance
 Mr. Stephen G. Walker and
 Ms. Diane L. DeLuca
 Mr. Stephen R. Walker
 Mr. and Mrs. Joachim Wamser
 Mr. and Mrs. Thomas J. Ward
 Mrs. Doris P. Watson

Mr. and Mrs. James W. Wilson
 Ms. Sara J. Wilson and
 Ms. Carolyn Keaveny
 Mr. and Mrs. Donald Winslow
 Dr. and Mrs. William I. Wood
 Ms. Rhys B. Wyman and
 Mr. Henry LeClair
 Mrs. Eleanor Young
 Mr. and Mrs. Michael Young
 Mr. and Mrs. Alex E. Yourk
 Mr. and Mrs. Anthony S. Zulo
 Mr. and Mrs. Rodman Zwirner, Jr.

Members of the Robert M. Parmelee Society – 2006

Anonymous
 Frank Almeida
 Marion Almeida
 Sarah Bacon
 Theodore Bacon
 *Mrs. Helen Bastedo
 Helen M. Bluhm
 Edward L. Bond, Jr.
 James Burgess Booth Fund
 Audrey Carvalho
 Dr. Richard Carvalho
 Nancy C. Clarke
 Claudia Cleary-Nichols
 *Everett Clement
 *Peg Clement
 The Alice D. Clukay Trust
 George Colton
 Ruth Colton
 Jeanne T. Cook
 Ann Darsie
 Anne S. Frantz
 D. Baldwin Gardner
 Laura A. Gingras
 Connie Gosline
 Peter Gosline
 Mary Jane Grasty
 Robert Grasty
 Theodore F. Hoffman
 Clifford Jarest
 Daniel L. Keaveny
 Terry R. Kilvert
 Frederick P. Koallick
 Andrew P. Kordalewski
 Bruce W. Larsen
 Sarah H. Larsen
 The Agnes M. Lindsay Trust
 *Jane J. Lord
 *John M. Lord
 Priscilla K. Maynard
 Catherine Merrill Trust
 Joseph Merrion
 Virginia Merrion
 Howard Mitchell
 Martha Mitchell
 Derick Nichols
 Irving E. Nichols
 Phyllis Nichols
 Herbert T. Nilson
 Dorothy Peterson
 Walter Peterson
 Elizabeth Porter Trust
 John Roper
 Susan Roper
 Edwin F. Rowehl
 Stella Russell
 Janet U. Schaefer
 Donald Sherk
 Shirley Sherk
 Harriet K. Sorensen
 Carol Stephens
 Dr. Richard Stephens
 Estate of J. Milton Street
 Robert Taft
 Anne Twitchell
 Elsie P. van Buren
 Estate of John Prentiss
 Weston
 Audrey White
 Helen Williams
 Dixie Wonders Trust
 Samuel D. Wonders Trust
 Jane Stewart Young
 Linnea F. Zachos
 Samuel C. Zachos

*deceased

Please Join Us...



**Laura Gingras, CPA,
VP, Philanthropy
and Community
Relations**

MCH needs your support to continue providing excellent care that is so appreciated here in the Monadnock Region.

If you would like to learn more about making a gift to Monadnock Community Hospital, please contact Laura Gingras, CPA, Vice President of Philanthropy and Community Relations at MCH, 924-4666.

Parmelee Society

The Society is a tribute to Robert M. Parmelee who donated his estate to become the first Peterborough Hospital in 1923. Appropriately, we now remember his generosity by recognizing and expressing appreciation to community members who have included the Hospital in their wills or estate plans.

By allowing us to recognize you as a member of the Robert M. Parmelee Society, you will encourage others in the community to consider similar gifts. However, we will be glad to honor requests for anonymity.

A gift of any size qualifies you for membership! Disclosure of gift size is not required. Your good word is all we ask.



Leave a Legacy!

Charitable Bequests – Bequests are made through your will, either by writing a new will or adding a codicil to an existing will. A bequest will reduce estate taxes and can be restricted for a specific use or left to the discretion of the board. Bequests can take the form of a specific dollar amount, a percentage of the estate, or can identify a specific item or items of personal property.

Charitable Gift Annuity – A Charitable Gift Annuity enables you to transfer personal assets such as cash or securities to Monadnock Community Hospital, which then pays you a fixed annual income that is guaranteed for life. It allows you to protect and increase your own financial security while making

a significant gift to the hospital. A Gift Annuity can be used to supplement retirement income. Annual income varies 6% to 10% depending on age of donor.

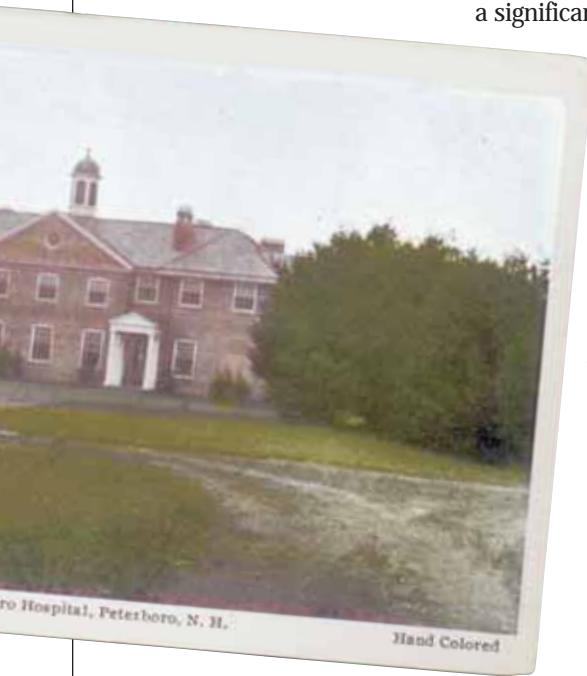

Fall Foliage Golf Classic Benefit Tournament



Dick Reynells, Audrey White and Peter Gosline

Tournament Sponsor

New Hampshire Ball Bearings, Inc.

Major Sponsors

American Steel
Herbert T. Nilson
Sodexho, Inc.
Hutter Construction Company
Eastern Quad
Lincoln Financial Group
McKesson Medical-Surgical
Orr & Reno PA
David Wendell Associates, Inc.
Granite State P&H, LLC
Media Solutions, Inc.
Monadnock Paper Mills, Inc.
Northeast Delta Dental
Ocean National Bank
Rymes Heating Oil, Inc.
TD Banknorth
Workplace Benefit Solutions

Tee, Green or Fairway Sponsors

Crotched Mountain Foundation
Jeff Wilder Plumbing & Heating
Jellison Funeral Home
Technology in Medicine
Consolidated Electric, Inc.
Dade Behring
Lavallee/Brensinger P.A.
Profile Office Furniture LLC
SDE, Inc.

W. Bradley White, M.D.
Davis, Towle, Morrill & Everett
Kleen Linen Services, Inc.
Carole D. Monroe
Belletetes, Inc.
Burlington Drug Co.
CC Stephens & Co.
Central Paper Products Co.
Conway Office Products
Hanson Construction Company
Jack Daniels Motor Inn
John L. Carter Sprinkler Co., Inc.
K. A. Electric, Inc.
Millard Group, Inc.
Miller Bros.-Newton, Inc.
Monadnock Community Bank
Monadnock Security Systems, Inc.
Alvin Felgar
KSweeney Construction
Michael Crowe
Perry, Weigand and Gurwell
Family Dental Care
Peterborough Oil Company
RPG Insurance Admin., Inc.
Theodore Renna, M.D., PA
Tower, Crocker, and Mullins, PA
Wyman's Chevrolet
Pontiac Geo

MCH's High-Tech Radiology Department

Michele Stone and Carrie Levesque taking a look at the 3D images of her baby. The special ultrasound machine allows for 3D viewing on screen and as prints.

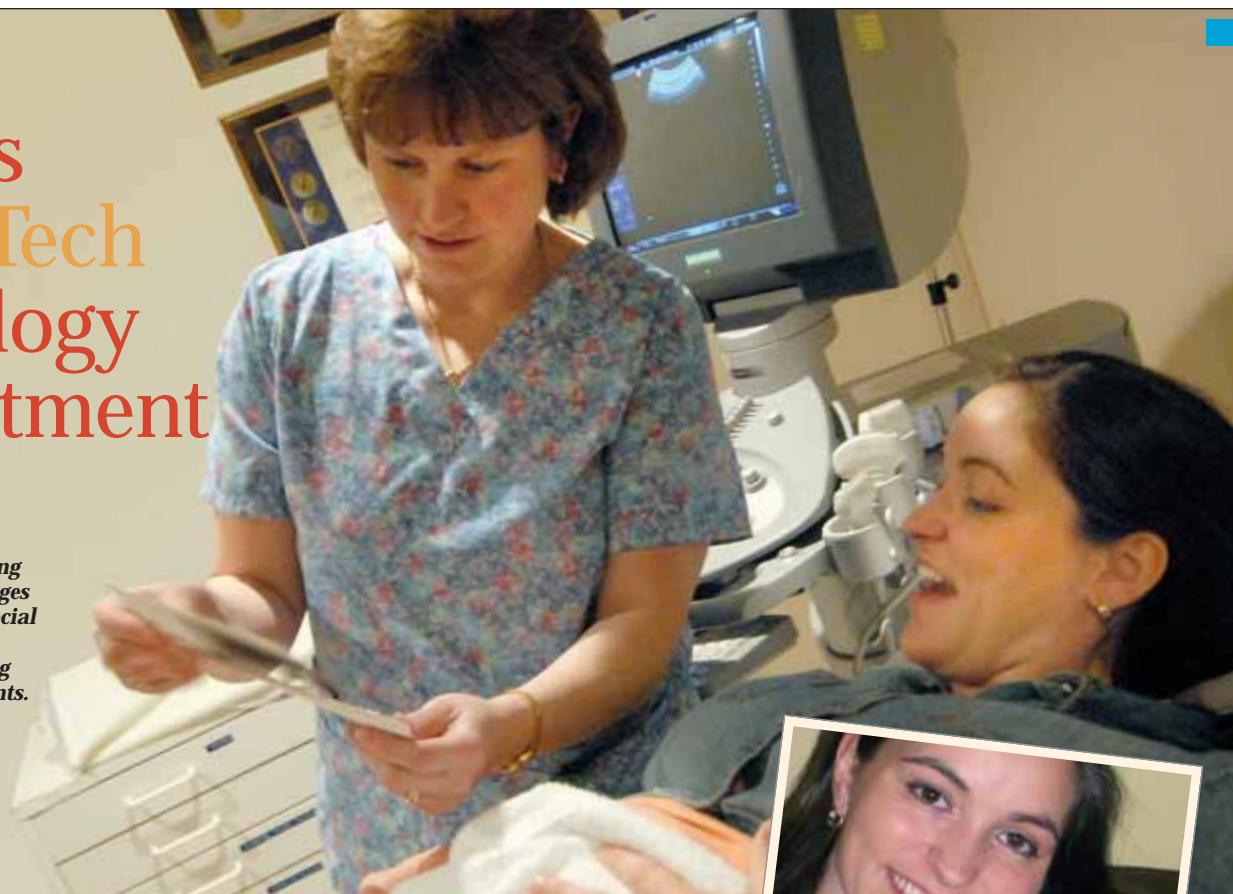

The Radiology Department at Monadnock Community Hospital has the same diagnostic imaging technologies and services that you would normally find in a much larger hospital. In fact, the equipment at MCH is often newer and more advanced. The highly skilled staff of 28 board-certified technologists offer 24-hour-a-day staffing with most results available within a day. In 2006, the Radiology Department performed 26,876 examinations.

In Spring 2006 the hospital acquired a hi-speed Toshiba 32-slice CAT scanner. This new scanner can acquire more anatomical slices because of new multi-slicing 3D imaging technology, and can be used to diagnose kidney, lung, liver, spine and blood diseases, cancer, tumors and cysts, as well as blood clots, hemorrhages and infections. Rounding out the

department's impressive imaging machines are two Siemens Ultrasound systems that provide 3D/4D technology; the very latest in mammography equipment; a GE Dual-Head Gamma Camera; and a MRI Scanner.

The Radiology Department offers patients in the Monadnock Region and beyond the most up-to-date imaging technologies available today, along with friendly service, appointment availability, and quick access to results for patients and doctors.

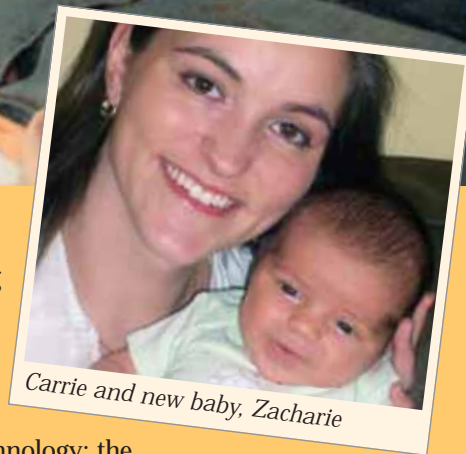

Carrie and new baby, Zacharie

TRUSTEES

Robert J. Condon, Jr.,
Peterborough, *Chair*
Cyndy Burgess, Sharon,
Vice Chair
Robert Taft, Peterborough,
Clerk
David A. Reilly, Peterborough,
Treasurer
G. Jarvis Coffin, Hancock
Jeffrey R. Crocker, Peterborough
John J. Cronin, III, Bennington
Cheri Fry, Peterborough
Peter L. Gosline, Peterborough,
CEO
John Haley, M.D., Greenfield
Maryann Harper, Rindge
David A. Hedstrom, D.D.S.,
Greenfield
James M. Hurley, M.D.,
Peterborough
Carole Monroe, Dublin
Steven Reynolds, Peterborough
Charles J. Seigel, M.D.,
Peterborough
Benjamin J. Wheeler, Jaffrey

PHILANTHROPY COMMITTEE

Theodore S. Bacon, Jr.,
Peterborough, *Co-Chair*
Robert Taft, Peterborough,
Co-Chair
John Brown, Nelson
Karen Clement, Harrisville
Gerald DeBonis, M.D., Sharon
Cheri Fry, Peterborough
Peter Gosline, Peterborough, *CEO*
Joseph S. Hart, Sharon
Andrew Kordalewski,
Peterborough
Norman Makechnie,
Peterborough
Herbert T. Nilson, Antrim
Dorothy Peterson, Peterborough
Walter Peterson, Peterborough
Linda Renna, Hancock
Charles Seigel, M.D.,
Peterborough
Richard Verney, Bennington
W. Bradley White, M.D., Jaffrey

AUDIT COMMITTEE

James C. Adams, Peterborough
Robert J. Condon, Jr.,
Peterborough
David A. Reilly, Peterborough

FINANCE COMMITTEE

Raymond Aho, New Ipswich
Cyndy Burgess, Sharon
David A. Reilly, Peterborough
Steven Reynolds, Peterborough

PLANNING COMMITTEE

John J. Cronin, III, Bennington,
Chair
Theodore S. Bacon, Jr.,
Peterborough
Peter L. Forssell, M.D.,
Peterborough
Benjamin J. Wheeler,
Jaffrey
Fletcher Wilson, M.D.,
Hancock

INVESTMENT MANAGEMENT COMMITTEE

Robert Cormack, Peterborough
David Houston, Jaffrey
Andrew Manns, Peterborough
Richard Mayer, Peterborough
James Nichols, Weston, MA and
Sharon, NH
David A. Reilly, Peterborough
Steven Reynolds, Peterborough
Thomas Sedgwick, Jaffrey

Trustees and Committees

*A special "Thank You" to all of our Trustees and
Committee Members for your committed volunteerism.*

Bob Condon,
*Board of
Trustees Chair,
Cyndy Burgess,
Vice-Chair,
Peter Gosline,
CEO*



Active Medical Staff

ANESTHESIA

Doherty, Michael H., M.D.
LaBranche, John, M.D.
Lupo, Joseph, M.D.

CARDIOLOGY

Hunter, J. Beatty, M.D.

EMERGENCY MEDICINE

Buzzell, Stephen H., M.D.
Lasky, Eric, M.D.
Lauer, Craig, M.D.
LeClair, Wayne R., M.D.

FAMILY PRACTICE

Brown, Annika M., M.D.
Civitella, Jennifer, M.D.
Cooley, Elizabeth, M.D.
D'Agostino, Robert M., M.D.
Frechette, Richard P., M.D.
Haley, John J., M.D.
Jaynes, Scott C., M.D.
Klonel, Carrie, D.O.
Klonel, Stephen, D.O.
Migotsky, Fay J., M.D.
Potter, James D., M.D.
Ramey, E. Ross, M.D.
Ramey, Lisa S., M.D.

GENERAL SURGERY

Coffman, Stephan, M.D.

GASTROENTEROLOGY

Forssell, Peter L., M.D.

INTERNAL MEDICINE

de Vera, Joseph, M.D.
Neilley, Gregory S., M.D.
Shippee, Lucas, D.O.
Wagner, Lora, M.D.

OBSTETRICS/GYNECOLOGY

Levene, David R., M.D.
Seigel, Charles J., M.D.
Wilson, Fletcher, M.D.

ONCOLOGY/HEMATOLOGY

Larmon, Steven, M.D.
Winslow, Jill, M.D.

OPHTHALMOLOGY

Renna, Theodore, M.D.
Welch, Cathryn L., M.D.

ORTHOPAEDICS

Michalak, Ronald, M.D.
White, W. Bradley, M.D.

PAIN MANAGEMENT

Nguyen-Knoff, Ngoc-Lan, M.D.

Mirazita, James, M.D.
Suchdev, P.K., M.D.

PATHOLOGY

Bissonnette, John, M.D.
Bryan, John A., M.D.
Chen, Ahchean, M.D.
Sanford, Weldon W., M.D.
Smoot, J. Samuel, M.D.

PEDIATRICS

Boxer, Jeffrey, J., M.D.
Hurley, James M., M.D.
Kriebel, Gregory, M.D.
Scheinblum, Lara K., M.D.
Schoel, Suzanne M., M.D.
Shea, Elizabeth, M.D.

PHYSIATRY/REHAB

MEDICINE

Harrington, Shawn, M.D.

Kim, Jamie H., M.D.
Klementowicz, Peter, M.D.
Philbin, Daniel, M.D.

FAMILY PRACTICE

Rodd, Carey, M.D.

EMERGENCY MEDICINE

Krupp, Christopher G., M.D.
Haggarty, John B., M.D.
Kossayda, Norman, M.D.

GENERAL SURGERY

Boyer, Richard, M.D.
Peppers, Jennifer, M.D.

LIPIDOLGY

Klementowicz, Peter, M.D.

NEUROLOGY

Ruel, Theodore A., M.D.

OBSTETRICS/GYNECOLOGY

DeWitt, Tanya, M.D.

Joselow, Wane G., M.D.
Landis, Eric S., M.D.
Logan, Donald, M.D.
Luedke, Mark D., M.D.
Olmstead, Edwin J., M.D.
Quinn, Kevin, M.D.
Swan II, Channing S., M.D.
Van der Meer, Peter, M.D.

TELERADIOLOGY

Casey, Sean, M.D.
Clarke, Delphia, M.D.
Davis, Steven, M.D.
Melotti, Michelle, M.D.
Narvaez, Gil, M.D.
Nguyen, Victoria, M.D.
Picell, Donald, M.D.
Pendarvis, Ranie, M.D.
Shaffrey, Julie, M.D.
Su, Albert, M.D.
Wong, William, M.D.

Your Medical Professionals

PSYCHIATRY

Cadorette, Teresa, M.D.
Haines, Jeffrey, M.D.
Olsson, Pamela, M.D.
Olsson, Peter, M.D.
Marsh, Marianne, M.D.
Pabo, Marcia, M.D.
Stevens, Mark A., M.D.

UROLOGY

Funk, Mark M., M.D.
Murata, Gary T., M.D.

WOUND CARE

Woods, S. Dwight, M.D.

Courtesy Medical Staff

ALLERGY/IMMUNOLOGY

Stone, Bryan, M.D.

CARDIOLOGY

Bleakley, Jeffrey F., M.D.
Dewey, Robert C., M.D.
Fink, Louis I., M.D.
Flynn, James M., M.D.
Graff, William, M.D.
Haug, Connor J., M.D.
Hearne, Michael, M.D.

ONCOLOGY

Nickerson, James M., M.D.

OPHTHALMOLOGY

Pollack, Dale, M.D.

OTOLARYNGOLOGY

Carwell, Mark A., M.D.
Daniell, Christopher H., M.D.
Numa, William A., M.D.

PEDIATRICS

Cooley, W. Carl, M.D.
McCartie, J. Christopher, M.D.
Von Hahn, Ludwig, M.D.

PHYSIATRY/REHAB MEDICINE

Chiappini, Rocco, M.D.

PULMONOLOGY

Daigle, Christopher, M.D.
Goodman, William H., M.D.,
M.P.H.

RADIOLOGY

Caruana, Vincent, M.D.
Confer, Gary B., M.D.
Eckel, Christopher, M.D.
Fontaine, David, M.D.
Hou, David D., M.D.
Januario, John, M.D.

UROLOGY

Daly, John, M.D.
Quimby, G. Forrest, M.D.
Rinder, Craig, M.D.

Dental Staff

GENERAL DENTISTRY

Cerroni, Peter M., D.M.D.
Hedstrom, David A., D.D.S.
Jane, Paul L., D.D.S.
Jun, Nancy, D.D.S.
Khouw, Francis E., D.M.D.
Perry, Greg A., D.D.S.
Roy, Richard M., D.D.S.

ORAL SURGERY

Rosato, Richard, D.M.D.
Scura, Mark M., D.M.D.
Weldon, Leonard L., D.D.S.

Podiatric Staff

Newcott, Edward P., D.P.M.
Pattavina, Johnathan P., D.P.M.
Ruelle, Anna L., D.P.M.

Health Professional Affiliate Staff

NEUROPSYCHOLOGY

Lewicke, Bette, Ph.D.
Toye, Richard, Ph.D.

NURSE MIDWIFERY

Boardman, Marion, C.N.M.
Ellsworth, Sarah, C.N.M.

NURSE PRACTITIONERS

Ainslie, Marcy, A.R.N.P.
Arel, Heather, A.R.N.P.
Brookshire, Lynne, A.R.N.P.
Batchelder, Lynn, A.R.N.P.
Brighton, Susan, A.R.N.P.
Cawley, Doreen, A.R.N.P.
Coffman, Ruth E., A.R.N.P.
Dorson, Margaret, A.R.N.P.
Finn, Jeanne I., A.R.N.P.
Jacobson, Christopher H.,
A.R.N.P.

Kelly, Margaret, A.R.N.P.
Markham, Cathy, A.R.N.P.
Murphy, Mary, A.R.N.P.
Sampson, Deborah, A.R.N.P.
Trifilo, Nancy, A.R.N.P.
Williams, Pamela, A.R.N.P.
Woods, Susanna, A.R.N.P.

PSYCHOLOGY

Cawley, Roger, Ph.D.
Weil, Michael, Psy.D.

Honorary Staff

Dearani, Abraham, M.D.
DeBonis, Gerald M., M.D.
Kale, Sandhya S., M.D.
MacEachran, John, M.D.
Magill, Frank B., M.D.
Mathewson, Owen, M.D.
McCue, Miles, M.D.
Newman, George H., M.D.
Patterson, John, M.D.
Rosenthal, Jean, M.D.
Villarico, Remigio, M.D.
Wilson, Robert, D.D.S.
Wolterbeek, Jacob, M.D.

2006 Financials

Consolidated Statement
of Revenues and Expenses
Fiscal year ending September 30 (in thousands)

| | 2006 | 2005 |
|---|---------------|---------------|
| Billed for services to our patients | 79,788 | 73,213 |
| Other operating revenues | 2,073 | 2,282 |
| Total Sources | 81,861 | 75,495 |
| Amounts billed but not received: | | |
| Under government and commercial contractual agreements | 26,083 | 24,652 |
| From patients unable to pay | 1,439 | 1,113 |
| Therefore, we actually received revenue from patient care and other services of | <u>54,339</u> | <u>49,730</u> |
| Our costs included amounts: | | |
| To pay our employees | 30,337 | 27,950 |
| To pay our suppliers and vendors | 20,029 | 18,553 |
| To fund depreciation and pay interest on debt | 2,949 | 3,071 |
| Resulting in total costs for patient care and other services | <u>53,315</u> | <u>49,574</u> |
| The excess of amounts received over costs for the year was used to expand services to our community, to improve facilities and to pay back debt | <u>1,024</u> | <u>156</u> |

Key Statistics

| | | |
|---|---------|---------|
| Admissions | 1,602 | 1,629 |
| Births | 368 | 329 |
| Emergency Room Visits | 12,947 | 12,479 |
| Surgical Cases | 1,791 | 1,791 |
| Imaging Exams | 26,694 | 25,855 |
| Lab Tests | 183,447 | 174,542 |
| Physical, Occupational, and Speech Procedures | 51,086 | 51,384 |
| Hospital Outpatient Visits | 66,573 | 62,992 |
| The Wellness Center Members | 1,537 | 1,437 |
| Physician Practice Visits | 91,517 | 82,703 |

Total philanthropic gifts from the community over the past ten years.

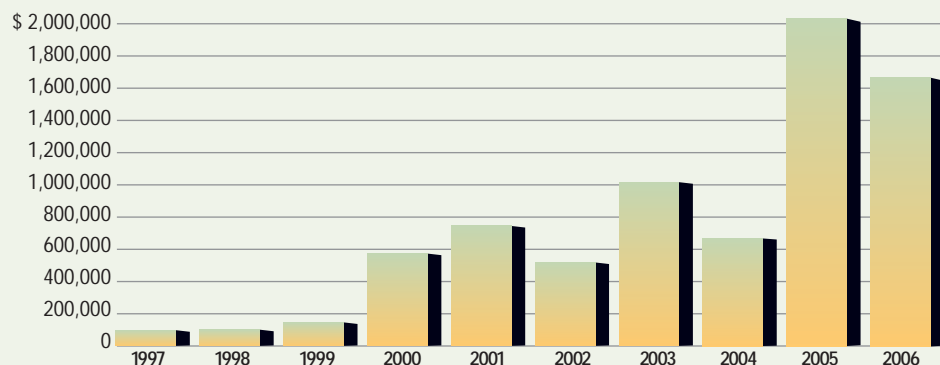

Emergency Department

With just under 13,000 visits in 2006, MCH's Emergency Department is by far one of the busiest departments in the hospital. With a staff of seven board-certified emergency physicians and 25 specialty nurses, patients entering MCH's Emergency Department can expect the same high quality emergency medical care that you would find in a larger hospital — without the long wait.

The majority of emergency medical issues can be treated at MCH. For those patients who need to be referred to a specialty hospital, MCH has developed an extensive network of working relationships with many specialty hospitals throughout northern New England. Many of the larger hospitals MCH utilizes, like the New England Heart Institute at Catholic Medical Center, have expertise and great reputations in specific specialties. Over the years MCH has expanded and developed relationships with larger, specialty hospitals to be able to offer the patient population the best possible care.



MCH participated in more than 75 helicopter transports to Level I Trauma Centers last year. Our affiliations with Level I Trauma Centers such as UMASS and Dartmouth-Hitchcock, ensure care for critically ill patients.



Amy Theriault with her two boys, Will and Oliver, visiting the Emergency Department.

Award-Winning Wellness Center

A little after-workout camaraderie at The Bond Wellness Center. Left to right: Bella Martin, Linda Renna, Debbie Rogers, Audrey Carvalho and Joan Brush



The award-winning Bond Wellness Center at Monadnock Community Hospital is considered to be one of New England's premier medically-based exercise facilities. The highly qualified staff of exercise professionals are committed to helping each member progress toward greater health and wellness. After working out on the very latest equipment, enjoying an aquatics class, or attending a Pilates class, members often take advantage of a healthy therapeutic massage. Because of the inviting common areas, socializing among members before and after exercise is also very popular — and very important, especially to our seniors.

The Center is home to the Hospital's Department of Rehabilitation, including physical, occupational and speech therapies, cardiac and pulmonary rehabilitation, and diabetes education.

The Bond Wellness Center is home to Monadnock Orthopaedic Associates, Monadnock Behavioral Health Services, and the Physician Consultants office, supporting specialty physicians in pulmonary, rheumatology, neurology, and cardiology. Cardiology services are provided by physicians from The New England Heart Institute.



The Tot Doc

“My life has been dedicated to caring for children, and I’ve been proud to be part of a talented and compassionate group of pediatric physicians and a hospital that strives to offer families and individuals in the Monadnock Region the very highest level of community health care.”

—Dr. Jeffrey Boxer



**Monadnock
Community
Hospital**

Care comes first

452 Old Street Road
Peterborough, NH 03458
603-924-7191
www.monadnockhospital.org